THE WEATHER TODAY
Washington, Dec. 29.—Forecast for Eastern New York: Snow and warmer Tuesday. Wednesday, fair and colder.

Oneonta Daily Star

MEMBER OF THE ASSOCIATED PRESS.

UP TO THE MINUTE COUNTY AND LOCAL NEWS

VOLUME NO. XXIX, WHOLE NO. 10,9?1 — ONEONTA, N. Y., TUESDAY, DECEMBER 30, 1919 — PRICE THREE CENTS

POISONED LIQUOR PROBE WILL BE COUNTRY WIDE

Authorities Unite in the Pursuit of Men Who Sold Wood Alcohol

RING LEADERS CAUGHT

Toll of Death and Serious Illness in New York and Adjacent Cities Still Mounts

New York, Dec. 29. — With six men in custody, alleged ring leaders in a conspiracy to flood New York, New Jersey and New England with poisonous substitutions for whiskey, federal, state and city authorities are united tonight in a vigorous pursuit of the purveyors of the poisonous beverages which have caused scores of deaths and hundreds of cases of blindness and illness. The arrest of the six men in New York last night and today is only the first step in a widespread campaign which is expected to result in the capture of at least a score or more of the poison dispensers, according to federal officials.

In the meantime, the toll of death and serious illness caused through drinking wood alcohol and other illicit concoctions continued to mount in New York and adjacent cities. During the day four more deaths were recorded, one each from Newark, Elizabeth and Passaic, N. J., and one from New York. In addition, two men and a woman were picked up unconscious in New York streets and two men in Passaic in a similar manner, all four being critically ill tonight from alcoholic poisoning.

Authorities Hold Conferences.

Thoroughly aroused by the ever-growing list of fatalities, the authorities held several conferences during the day at which co-operation was planned between the different federal and municipal departments. Colonel Daniel L. Porter, supervising revenue agent for New York, who is at the head of the campaign for the federal government, declared tonight that New York city is the headquarters for the country in the illicit liquor industry and that it is impossible as yet to tell how far the ramifications of the trade extend.

The two most important arrests made so far, according to federal agents, are those of John Romanelli, Brooklyn undertaker, and Samuel Ienby, a Brooklyn druggist, who are accused of being the principals in the distribution of the poison throughout New England. The two men were released tonight on $25,000 bail pending further investigation, and in the meantime revenue agents and city detectives are continuing their investigation as to the sources of the liquor which the two are accused of having distributed. Romanelli is said to have obtained large quantities of alcohol on the ground that he needed it in embalming.

The remaining four men are Adolph Panarelli, a former saloonkeeper, Carmine Licenziato, Amideo Madela, and Luigi Puca, Italian grocers. Panarelli has made a statement to the authorities in regard to the method employed for the distribution of the liquor in New England and it was stated tonight he may be a witness for the government.

Colonel Porter tonight gave the details of one transaction in which Panarelli is said to have been the go-between Romanelli and Nathan Salzberg, a saloonkeeper of Hartford, Conn. According to this story, Salzberg got three barrels of liquor from Romanelli through Panarelli, for which he paid $5,000, while the go-between was paid $150 as brokerage commission. Romanelli is said to have supplied seven barrels in all, five of which have been traced, while two are missing.

One Hundred Arrests Made.

The net result of raids carried out in New York this month by Colonel Porter's men have been 100 arrests and seizures of more than 150 barrels of non-beverage alcohol. Colonel Porter expressed the opinion tonight that these figures give but little indication of the extent to which the traffic in illicit liquor has grown.

"Anybody," he said, "with fifty dollars can go to the revenue department, put up a bond, and get a permit to manufacture Cologne or hair tonic on the basis of non-beverage alcohol. Applicants for such permits have been coming in shoals. By means of auto truck deliveries cleverly camouflaged it is comparatively easy to ship the alleged whisky hundreds of miles and there appears to be a ready market [illegible]."

[illegible] of the seven barrels of liquor which Romanelli is accused of having sold are said to have been bought by a Bronx saloonkeeper. This man, according to Colonel Porter, came to Panarelli after the sale and denounced him for having charged him $2,000 for wood alcohol.

Warned Against Selling "Whiskey."

Panarelli claims, Colonel Porter said, that he took a sample of the liquor to a druggist, who confirmed the saloonkeeper's word that it was poison. He said that he then warned Salzberg over the long-distance telephone not to sell any of the stuff he had bought. Salzberg told him, he continued, that he had sold a barrel to a dealer in Chicopee, Mass., and smaller quantities to other dealers in Hartford, but that he woudl try to recover as much of the liquor as he could.

Later, he was informed by Salzberg that he had got back all except a half barrel, which had been sold in Chicopee. After reading of the deaths from wood alcohol poisoning in Connecticut and Massachusetts, Panarelli went to a lawyer, and, on his advice, surrendered himself to Revenue Agent Dobbs.

Hadley Hotel Man Arrested.

Chicopee, Mass., Dec. 29.—M. Edward Lyons, proprietor of the Hadley hotel in Hadley, was arrested this afternoon three warrants sworn out by State Detective Joseph V. Daly of North Hampton, the arrest resulting from the large number of deaths throughout this section from the drinking of "whisky" alleged to have contained wood alcohol. Lyons is charged with manslaughter in causing the death of Michael Schinski of Hadley, who died Sunday, it is claimed, from drinking some of the poisonous liquor alleged to have been purchased in the Hotel Hadley. He was released under $5,500 bond on this charge. The other two charges referred to illegal liquor selling. He will be arraigned in district court in North Hampton tomorrow morning.

Another Victim of Poison.

Rochester, Dec. 29. — Waterman Cork, aged 72, a retired farmer who lived near Londonville, died today from having drunk a beverage containing wood alcohol.

FIVE MEN BATTLE FOR LIFE ON WRECKED SHIP

Only Slender Hope Held Out for Their Safety as They Are Buffeted by the Stormy Seas

Halifax, N. S., Dec. 29. — Five survivors of the crew of the Belgian steamer Anton VanDriel were battling desperately for life tonight on the wreck of their ship, which was fast being pounded to pieces on the jagged rocks which guard the entrance to St. Mary's Bay, N. F. Their only hope was that the wreck, swept incessantly by gigantic ice combers, would hold together until a rescuing steamer from St. John's was able to reach them. It was a slender hope, for the ill-fated ship had been driven on the rocks at a spot where no vessel could approach in safety except in the calmest weather.

All day long, the fisher folk from the nearby village of St. Shott's have watched the unequal struggle for life from the tops of the rugged cliffs which frown down upon the wreck. They were absolutely powerless to aid but the fascination of the impending tragedy held the spectators on the storm-swept cliff-tops until darkness hid the wreck.

The Anton Van Driel, laden with a cargo of coal for the Dutch government, cleared from Sydney last Saturday under the command of Captain Turnweil. Swept out of her course by a terrific sea, she was hurled on St. Shott's ledges shortly after 1 o'clock this morning. Boats were immediately launched and as promptly dashed to pieces against the cliffs by the mountainous waves. When morning broke, the inhabitants of the little fishing village saw five men clinging desperately to the bridge of the doomed steamer, while wreckage and bodies were tossed about in the breakers at the foot of the cliffs.

The steamer ordered from St. John's to attempt a rescue cannot reach the scene of the wreck until tomorrow morning at the earliest. Reports received here this afternoon from St. Shott's declared that there were only slender chances of the Anton Van Driel holding together throughout the night.

Other Storm Victims Rescued.

St. John's, N. F., Dec. 29.— Word reached St. John's today of the rescue of the 80 persons, passengers and crew of the Reid coastal boat Dundee, who were marooned on an island in Bonavists bay following the wrecking of the steamer on Christmas Day. For the past week the terrific gales and high seas have made relief of the refugees impossible. All are reported safe and well.

JERSEY CITY FIGHT RESULTS.

Jersey City, Dec. 29.—Young Chaney of Baltimore outfought Johnny Kilbane, featherweight champion, in an eight-round bout tonight. Other bouts were:

Jeff Smith of Bayonne knocked out Jack Coyne of Orange in the second round.

Gene Tunney, A. E. F. light heavyweight champion, knocked out Bab Pearce of Chicago in the second round.

Tom Cowler, English heavyweight, won in the third round from Al Reich of New York, who was disqualified when his second sprayed him with water while on the canvas.

SETTLEMENT NOT PROTESTED.

Washington, Dec. 29. — White House officials denied today that any communications protesting against the manner of settlement of the meat packing anti-trust proceedings had been presented there, as announced here last night by John Miller, a cattle raiser of Fort Stockton, Texas.

UNION LEADERS ASSAIL WILSON LABOR PARLEY

Denounce Its Failure to Recognize Organized Workers

URGE IT TO RECONSIDER

Declare Commission's Report "Offers No Hope to Lovers of Industrial Peace"

Washington, Dec. 29. — Suggestions of the President's industrial conference for the settlement of labor unrest drew fire today from organized labor in the first of the public discussions invited by the commission in its report, published today.

Samuel Gompers, president of the American Federation of Labor, said the failure of the conference to recognize definitely the organization of workers—trade unions—as the basis for representation was a fatal omission, while Frank Morrison, secretary of the federation, noting the absence of reference by the conference to collective bargaining or the necessity for organization of workers, said anyone who would avert or postpone industrial conflicts could not ignore these principles.

Avoid Compulsion, Warns Gompers.

Mr. Gompers declared the commission should reconsider the question of definite recognition of trade unions "in order to make possible the confidence and co-operation of wage earners which can be expressed only through organizations of their own making."

"Any plan to establish or maintain anything like fair relations between workers and employers must avoid compulsory features," he declared. "Any proposal for compulsory labor is repugnant to American sovereignty and citizenship."

Mr. Morrison said the declaration against government employes joining the American Federation of Labor "would indicate that the commission has been affected by the temporary wave of anti-unionism."

"The statement," he added, "offers no hope to lovers of indutsrial peace, who see the necessity of abolishing autocracy in industry and giving employes a direct voice in their working conditions.

"It is no solution to empower the President and a cabinet official to select representatives of workers to adjust disputes. The workers must have this power themselves."

Mr. Gompers, at the outset of his statement, said that except for its opening declaration he had found "nothing new and little of interest" in the conference report.

"In the opening statement," continued Mr. Gompers, "the report set forth 'the right relationship between employer and employe in large industries can be promoted by the deliberative organization of that relationship.' But the report fails to give definite recogniation to the application of this truth. Both employer and employe must be organized in order to become responsible parties to any system of mediation or arbitration —otherwise the arbitration tribunal must deal with individuals instead of organized groups. The principle of representation depends upon organization.

Mass of Workers are Citizens.

"Any plan to establish or maintain anything like fair relations between workers and employers must avoid compulsory features. The mass of America's workers are American citizens and in that sovereign citizenship they are free men. Any proposal for compulsory labor is repugnant to American sovereignity and citizenship."

"In order to promote constructive and permanent changes that will eliminate causes of much industrial unrest, the conference should request governmental agencies to provide the necessary information and assistance in securing continuous betterment of working conditions. That problem must ultimately be worked out by employers and employees, but the government should advise and assist.

"It should always be borne in mind that our social fabric is based on mutuality and voluntary institutions. It is something not yet fully understood how perfectly safe freedom is."

CENTRAL EXPRESSES HELD UP.

Rochester, Dec. 29. — Derailment of 25 freight cars of an eastbound train on the main line of the New York Central at Bergen late this afternoon held up several passenger trains for as long as four hours. All traffic is being diverted to the West Shore, except trains going east on one track.

A broken truck on one of the cars is believed to be responsible for the wreck. Nobody was hurt. The cars were thrown across four tracks. Up to midnight, one track was cleared.

FIRE AT AIR FIELD.

Douglas, Ariz., Dec. 29. — Fire which started in the machine shop of Flight A, 96th aero squadron today, seriously burned two persons and destroyed equipment estimated to be worth $100,000.

Cuban Sugar Probably Will Sell for 20 ¢ Lb.

New York, Dec. 29. — The public probably will have to pay 20 cents a pound for the advance crop of nine million pounds of Cuban sugar now being delivered and distributed here, according to Federal Food Administrator Williams.

"This is due to the fact that dealers here are required to pay a higher price to the Cuban producers for the crop which is in advance of the regular output," said Mr. Williams tonight. "We cannot control the prices charged by Cubans."

After one other shipment next month, it is expected that the regular 1920 crop of Cuban sugar will commence coming into the United States, and with the delivery of the regular crop, Mr. Williams said he and his aides would try to keep the price down to 14 or 15 cents a pound.

SIR WILLIAM OSLER, NOTED PHYSICIAN, DIES

Gained Fame for Speech That Men Above 40 Are "Comparatively Useless"

Oxford, England, Dec. 29. — Sir William Osler, the noted physician, who has been ill for several weeks past, died here this evening.

Sir William Osler, who passed his seventieth birthday last July, was stricken with pneumonia in November, but about the middle of that month was reported convalescing. A fortnight ago, however, reports reached this country that he had taken a turn for the worse.

Dr. Osler was professor of medicine in Johns Hopkins university for 15 years, from 1889 to 1904. He was born in Canada in 1849.

No small part of Dr. Osler's work lay in his directing influence over the lives of others. His precepts were broad and sound. Thousands of young men from all lands came under the eye of this teacher, and thousands learned the lessons that he taught through his writings.

In 1905, at the commemoration day exercises of Johns Hopkins university, Dr. Osler delivered the address in which he spoke of "the comparative uselessness of men above 40 years of age." His words, then spoken without thought of how far-reaching they would be, passed around the world in garbled forms of every variety. He was quoted as having said in effect that men past that age were of no value in the progress of humanity and that men who had reached the age of 60 should be chloroformed.

Dr. Osler remained silent on the subject for a considerable period and then issued a statement in which he declared:

"I did not say men at 60 should be chloroformed. That was the point in the novel to which I referred and upon which the plot hinged."

The novel in question was "The Fixed Period," written by Anthony Trollope in 1882.

Dr. Osler was criticized by the public and press generally and in answer to these he said: "The criticisms have not shaken my conviction that the teling work of the world has been done and is being done by men under 40 years of age. The exceptions which have been given only illustrate the rule."

PHYSICIAN IN JAIL ON CHARGE OF KILLING GIRL ASSISTANT

Louisville, Ky., Dec. 29. — Dr. Christopher G. Schott, charged with killing Miss Elizabeth Ford Griffith, his office assistant, and central figure in the most mysterious Louisville murder case in many years, was required to furnish $15,000 bail at the conclusion of arguments on motion for bail in police court here today, and elected to stay in jail pending his examination later in the week.

Dr. Schott's attorneys asserted the amount was excessive, in view of the showing that had been made for their client by Laurene Gardner, a girl of 13, who has asserted that she was in the physician's company delivering Christmas presents at the time it is believed Miss Griffith was shot and killed.

A feature connected with the case which excited great interest was a police announcement that Dr. Schott, in effect, had advocated a trial marriage of Miss Griffith, his one-time fiancee, and a soldier. The theory of Dr. Schott, according to this version, was that such a marriage would fit her eventually to become his wife.

BUTLER OPPOSES PROHIBITION.

New York, Dec. 29. — Dr. Nicholas Murray Butler, president of Columbia university, declared himself apposed to prohibition in a letter addressed to William H. Anderson, state superintendent of the Anti-Saloon league, which was made public here tonight.

RACE FIGHT NEAR ARMY CAMP.

Louisville, Ky., Dec. 29. — A white woman was shot and killed and a white soldier was probably fatally wounded in a fight between negroes and soldiers on a street car near Camp Zachary Taylor tonight.

RAILMEN ARE AS ONE IN UPHOLDING RIGHT TO STRIKE

Frame Declaration Opposing Laws Which Would Forbid

OFFICIALS OPTIMISTIC

Claim They Have Assurances House Will Not Accept Labor Section of the Cummins Bill

Washington, Dec 29. — Representatives of the four railway brotherhoods and heads of affiliated trades adopted tonight a declaration of principles opposing legislation which would make strikes of railway workers unlawful.

The declaration, framed at a conference with President Gompers of the American Federation of Labor, declared it the sense of the organized railway employes that penalties in pending railroad legislation against workers ceasing their employment should be eliminated

At the conclusion of a five-hour session, President Gompers dictated a statement in which he said the following conclusions were reached:

Statements of Principles in Brief.

"That it is the sense of the conference that the control of the railroads should be exercised by the government of the United States for a period of not less than two years, in order that a proper test may be made as to government control.

"That such test has not been given a fair opportunity during war times or since.

"This conference is opposed to legislation making strikes of workers unlawful. It is the sense of this conference that penalty clauses in pending railroad legislation against workers ceasing their employment should be eliminated.

"The conference favors the enactment of beneficial features of the bill which tend to establish better relations between the employes and the carriers.

"That the beneficial clauses should be extended to the sleeping car and Pullman company employes."

While the conference reiterated the demand of organized labor that the government should hold the railroads for a peace-time test of two years, union officials explained that they had no reason to doubt that the carriers would be handed back by March 1, the date specified by the President, regardless of the enactment meanwhile of legislation for the protection of the properties.

Confident of Favorable House Action.

L. E. Sheppard, president of the Order of Railway Conductors, was the only Big Four brotherhood head at the conference, the others being represented by deputies. While there were many animated speeches and general discussion of the Cummins railroad bill, with its drastic anti-strike provisions, it was said that the railwaymen were of one mind in opposing the section making strikes illegal. Before and after the conference, however, the union representatives, discussing informally the railroad situation, said they had assurances that the house would not accept the labor section of the Cummins bill.

Soon after the conference got well under way, President Gompers, who presided, returned to his office and conferred for an hour with Daniel Willard, president of the Baltimore and Ohio railroad. The visit of Mr. Willard to Federation headquarters had not been announced and it provoked some comment as to its possible meaning, but on leaving the railroad president declined to say what he had discussed with Mr. Gompers. The latter also refused to talk about it.

HAPGOOD NO LONGER ENVOY TO DENMARK

Both Senate and President Have Taken No Action on His Appointment as Ambassador

Washington, Dec. 29. — Norman Hapgood is no longer American minister of Denmark, it was said today at the state department. Officials explained that the senate had failed to confirm his nomination before the end of the special session on November 19 and that since he was given a recess appointment by President Wilson, his commission automatically expired on that date.

Mr. Hapgood, who returned from Copenhagen several days ago, was in conference today with Secretary Lansing, discussing the situation in Soviet Russia. It was said that the situation pictured by the former minister on the basis of information reaching him at Copenhagen did not differ materially from that described in dispatches reaching the department from other sources.

Officials would not discuss reported charges that Mr. Hapgood had been sympathetic toward the Soviet [illegible] while [illegible] American minister [illegible] the Danish capital.

22 ARRESTED IN RAID ON BUFFALO RADICALS

Roster of Organization Seized; Much Literature Taken in Raid at Rochester

Buffalo, Dec. 29. — Twenty-two arrests were made here tonight in a raid on the headquarters of the Communist party. The raid was made by local police under the direction of Senator Lusk, head of the Lusk investigating committee, which convened here on Wednesday. Senator Lusk said much documentary evidence was taken in the raid connecting L. C. A. K. Martens, "Soviet ambassador," with propaganda work here. The roster of the local branch, containing 400 names, was also seized.

Senator Lusk said the police have been instructed to arrest as many more as possible

Literature Seized in Rochester.

Rochester, Dec. 29. — A raid on radical headquarters in this city tonight was conducted under the supervision of Deputy Attorney General Samuel Berger, Senator John B. Mullan, a member of the Lusk committee, and local officials. Four halls were raided and at the labor lyceum, formerly the home of the Socialist party, immense quantities of seditious literature were seized.

College Socialists Hold Convention.

New York, Dec. 29. — Delegates from various chapters of the Intercollegiate Socialist society held their annual convention today behind closed doors at the studio of Rose Pastor Stokes. It was announced that among those participating in the discussion was "a delegation of 30 out-of-town college professors and students, some of whom came from Vassar."

There was a reception tonight for the visiting delegates, at which there were a dozen five-minute addresses on the genral subject of the Socialistic movement.

REVEALS PLOT TO "GET" CAPT. DETZER

Witness at Officer's Trial Testifies Prisoners at Le Mans Conspired Against Detzer

New York, Dec. 29. — The alleged plot to "get" Captain Karl Detzer, on trial charged with cruelty to American soldiers at LeMans, was told to Sergeant Stephen Madden, former first sergeant in the D. C. I. company, he testified today, through a hole dug under a two-foot wall separating his cell from that of Sergeant Frank Hoyt, his informant.

According to Madden, who was formerly in the Pennsylvania state constabulary, Hoyt told him through the underground passage that "the only way for him to get out of trouble was to put the blame on Captain Detzer." Hoyt also informed him, Madden testified, that he had got Smitt, Lacey, Yates and other prisoners to make statements incriminating Detzer to the inspector general.

The witness denied ever having seen in France Murray Phillips of Brooklyn who testified at the trial that Madden had stolen 5,100 francs from him on July 16, 1919, in the D. C. I. prison at LeMans, and had divided it with Captain Detzer. On that date, he said, he was a prisoner in solitary confinement.

Madden admitted under cross-examination that he had "smacked" several prisoners in the mouth for insubordination to examining officers. He accused Sergeant Hoyt of brutality.

25 PERSONS WOUNDED IN HAVANA DISORDERS

Crowd Attending Funeral of Slain Laborer Clashes With the Cuban Police

Havana, Dec 29.— Some 25 persons were wounded today in encounters between the police, persons attending the funeral of the laborer killed in Sunday's demonstration against the high cost of living, and spectators gathered along the route of the funeral procession. Ten of the wounded are seriously injured.

Seven persons, including two policemen, were wounded by pistol shots a quarter of a mile distant from the home of the laborer as his coffin was being carried toward the cemetery on the shoulders of a group of brother laborers. After this outbreak, there was no further disturbance until the body had been buried and the funeral party was returning homeward.

As the mourners reached the center of the city, a fusillade of shots was exchanged with the police and about 18 persons were injured. The police finally succeeded in re-establishing order.

Reports as to the cause of the encounters are conflicting. The police claim that efforts were made by the crowd to attack them, while the laborers assert that the police provoked them by indiscriminately wielding their clubs against [illegible] men and women spectators of the funeral.

In prominent parts of the city tonight printed notices were posted calling for vengeance against the police.

WILSON'S COAL COMMISSION HAS FIRST MEETING

Considering Plans for Bringing Peace to Mining Fields

PROCEDURE UNDECIDED

Members Refuse to Say Whether They Will Hold Hearings or Visit the Coal Pits

Washington, Dec. 29. — Preliminary arrangements for the investigation of wages and prices in the bituminous coal industry provided in the coal strike settlement, were made at the initial meeting today of the commission of three appointed by President Wilson.

The members of the commission—Henry M. Robinson of Pasadena, Cal., representing the public; Rembrandt Peale for the operators, and John P. White for the miners — established semi-permanent headquarters in the Department of Labor building and were understood to have discussed the matter of organization.

The commissioners said the plan of procedure in the task outlined by President Wilson had not been fully worked out. They refused to discuss the question of whether they would hold hearings or whether they would visit the coal fields in conducting their inquiry.

While the commission was preparing to take up the dominant questions of the strike, Director General Hines, who has had charge of coal rationing, modified the last of the restrictions put into effect during the strike — that prohibiting exportation of bituminous coal.

Tumulty and Wilson at Conference.

The first meeting of the President's coal commission was attended by Secretary of Labor Wilson and Joseph P Tumulty, secretary to the President. Under the strike settlement plan agreed to by the miners and in which it is expected the operators will participate in spite of objections made to it by the Operators' association, the commission has powers to fix wages and working conditions in the mines and prices of coal to the public, if its decision is unanimous. The return of the miners to work has been with the understanding that the Commission is to have full powers to adjust scales further if it finds further increase justified.

Relaxation of export restrictions was announced by Director General Hines in the following statement:

"In the two weeks which have passed since the bituminous coal miners returned to work generally, production has increased regularly. This has afforded a great measure of relief in those consuming sections customarily supplied by miners in the central competitive field and in the Southwest in which sections consumers' stocks had been much depleted. Indicative of the better conditions of such stocks is the fact that many of those consumers who were eager during the strike to obtain coal from the fields which had continued to produce in the East, have refused now to take such coal which the railroads moved west during the strike to protect such consumers, the additional freight rates from the East natural[illegible] ies of coal [illegible] is necessary under these circumstances that production of the Eastern fields be again turned in usual channels and usual markets, and among the latter is the overseas export market. Otherwise, a serious congestion of coal loads will inevitably develop on the railroads. After careful consideration of the entire situation, it has been deemed advisable to permit restricted resumption of overseas export movement of bituminous coal. Instructions already have been issued for such movement through the ports of Hampton Roads and Baltimore in an amount equal to about 59 per cent of the export tonnage handled through those ports in the month of October. Similar arrangements will be made at other ports as soon as the necessary details now under way can be perfected. At each port, however, the export dumping will be only allowed upon a restricted basis, the restrictions being made effective by railroad embargoes against the movement of coal to tidewater ports for export, and the use of permits by the railroads under the control of the regional directors authorizing the movement of specific coal against such embargoes.

"During the past two weeks, while production has been on the increase, special provisions have been made for the export of coal to Cuba necessary there for sugar production ultimately to be moved to this country. In addition, a few other cargoes have been permitted by the central coal committee, acting in conjunction with the representatives of the destination countries [illegible] in order to [illegible] care of [illegible] necessities among [illegible] allies, and also of foreign consumers whose output was contracted to be shipped to the United States."

NewspaperARCHIVE®

NewspaperARCHIVE®

WEST END EVENTS

Mr. and Mrs. F. H. Lorraine of 31 Morgan avenue have returned home after attending the funeral of the former's step-father, W. H Faulkner of Binghamton, who was 80 years of age and had frequently visited at Mr Lorraine's —Oneonta Plains W. C T. U. will meet Friday with Mrs. C. A Keith of the Plains for the regular business meeting. All who have not already paid their jubilee fund will kindly be prepared to do so —Daniel Hungerford of 307 Chestnut street, who has been confined to his home several months by illness, is reported as no better —William Bouck of 292 Chestnut street, who is suffering from an attack of pneumonia, is getting along as well as can be expected. —Mr and Mrs. Lynn Horton of Roscoe have returned home after spending a few days with the latter's parents, Mr and Mrs. D. J. Kilkenney, lower Chestnut street.—Mrs. William Cumber left yesterday for her home in Norwich after being called here by the death of her brother-in-law, William Ray Genung, of 225 Chestnut street. —Miss Vida Church of 18 West End avenue has returned home after spending several days with relatives at Otego. She was accompanied home by her friend, Miss Nina Flanchard —Mr. and Mrs. Schenk of Cooperstown returned home Monday after spending a few days with Mr and Mrs D D. Parker of Jackson avenue. —Mrs Maurice Barnett of 4 Bronk street has returned home after spending a few days with her sister, Mrs E. R. Shoskom of Sidney.—Mrs Elwood Frederick of Albany, who has been spending several days with relatives on River street, has returned home — George Rathbone has returned to the home of his daughter, Mrs Harry Howard, of 13 Kearney street, after a Howard of 13 Kearney St., after couple of weeks visit with his sons at New Haven, Conn., and Englewood, N. J. —Miss Edna Lawrence of Norwich is spending a few days with her sister, Mrs. Louise Genung, of 225 Chestnut street.

BASKET BALL DOPE.

Nestles Team at Walton Wants Games —City League to Start Soon.

The basket ball team of the Walton plant of the Nestles Food company has a challenge out to play all company teams within a half day's journey. The Walton bunch have been practicing daily and is a part of the Athletic association being formed at the Walton plant. There are two teams at the Walton plant, one a man's team and the other a girl's

Members of the teams which are to comprise the basket ball league of this city were at the armory last evening for their first practice. Many old timers were there looping the ball about and trying to poke in as many baskets as possible. Looks like there was going to be some scrap for honors when the league games open

The City Basket Ball league will probably put on their first game in about two weeks and fans may rest assured that they will get their money's worth at the first game and all the rest Only fast teams are entered for the season and it is expected there will be a cup put up for the winning team which will make matters all the more exciting as to who will be the winner

Wanted—At the Dairy lunch room, dining room girl Steady employment with good wages to right person ad tf

Uniformly reliable, wholesome and pure, Baker's flavoring extracts have set the pace for years adv t 6t

NOTICE TO CREDITORS.

Pursuant to an order of Shirley L Huntington Surrogate of the County of Otsego, notice is hereby given, according to law, to all persons having claims against the estate of Charles M. Griffin deceased, late of the City of Oneonta, in said County, that they are required to exhibit the same, with vouchers thereof, to the undersigned executrix of the last will and testament of the said deceased at the law office of Owen C. Becker, in the City of Oneonta, in said county, on or before the 14th day of February, next.

Dated, August 2nd 1919

Marjorie L. Griffin.

Owen C. Becker,
Attorney for Executrix,
Oneonta, N. Y.

She made it with WILLIAMS' PURE COCOA

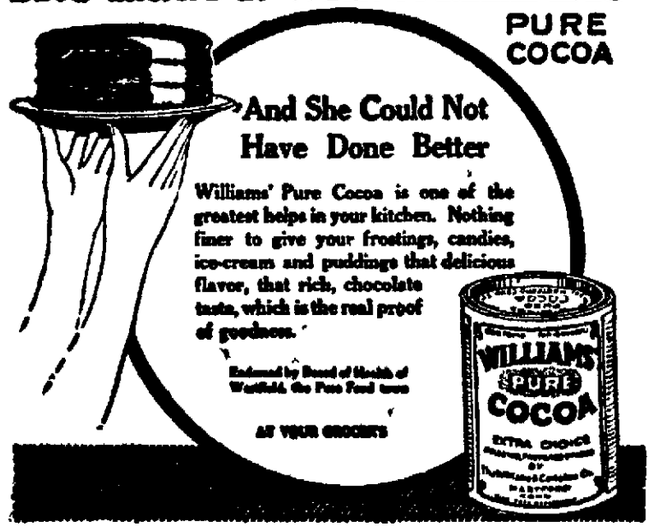

RABBIT SUPPER AT HARTWICK

GIVEN TROLLEY EMPLOYES BY GENERAL MANAGER STONE LAST EVENING.

Nearly Two Hundred Guests Seated—Speeches by Hon. A. G. Bloomfield, General Manager Stone and James Feeney of Association — Richfield Orchestra Present.

The annual supper and smoker given by C. L. Stone, vice president and general manager of the trolley company, to its employes and invited friends was held at the E M B A hall in Hartwick last evening and was attended by nearly 200 guests, all of whom greatly enjoyed the occasion, the event being effective in fostering the cordial feeling which exists between General Manager Stone and the men of the company.

The guests commenced to arrive at 7 o'clock and following a social hour at about 8 o'clock the party was seated at well filled tables and partook of a bountiful rabbit supper served with all the fixings The feast was well prepared and served under the direction of the chef from the Windsor hotel in this city, the rabbit meat especially was pronounced most appetizing and delicious

Following the feasting, which was liberally interspersed with songs from a song sheet provided for the event and embracing many of the old favorites, there followed some interesting speeches which were well received hartily applauded Hon. Allen C Bloomfield of Richfield Springs was the first to respond He spoke in a most commendatory manner of the management of the company and of the benefits accruing to members by the association and of the spirit of loyalty that prevails

Vice President Stone also responded, congratulating the men of the company upon the excellent record of the association and of the men in the company's employ. He said that it is gratifying especially these days to find men responsive to efforts to assist them in such a project as the association His remarks were heartily applauded by the men James J Feeney, roadmaster for the company and president of the association, responded in behalf of the men and voiced their thanks for the supper served and for the many evidences of the personal interest of Mr Stone in the welfare of the men and in the success of the organization

In addition to the musical numbers rendered by Curtis' orchestra from Richfield Springs there were two very enjoyable solos rendered by Fenton Charles and Arthur Wheeler, both of Oneonta. There was an abundance of smokes for all and the event passed very pleasantly

Returning, the Oneonta deelgation, which included a number of guests of Mr Stone from this city, in addition to the employes here who could attend, left Hartwick at about 11 o'clock and reached Oneonta about midnight, reporting the occasion one of the happiest and most enjoyable since the organization was formed

MARKET EXPERIENCES NEW GENERAL SETBACK

Call Money Jumps From 12 to 25 % and Back to 15—Unfavorable Railroad Report

New York, Dec. 29—With call money jumping from 12 to 25 per cent and back to 15, and 8 to 8½ per cent bids for short time loans, the stock market today experienced another general setback in which many recent gains were totally relinquished.

The stiffer money tendencies occasioned little surprise, despite last Saturday's favorable bank statement. It was generally anticipated that local and interior banks would find it necessary to strengthen their reserves to meet January interest and dividend payments

In conservative financial circles, it was freely predicted that the early weeks of the new year would witness further advances in interest and discount rates, with attendant stiffening of quotations for commercial paper.

Other developments which gave momentum to the day's extreme declines of 2 to 6 points included the publication of numerous unfavorable statements of railroad earnings for November and further unstable conditions in foreign exchange.

Incidentally, the Bank of England's weekly statement revealed a heavy decrease in liability reserves and the American dollar went to a higher premium in Paris.

Traders extracted a degree of comfort from the forthcoming return of the railroads to private ownership under a broadening demand for railroad equipment and copper, but those features exerted little more than temporary influence

Metal shares were relatively strong with a few specialties, notably American Woolen, the entire list rallying irregularly in the final dealings when shorts covered hurriedly in United States Steel and a few other leaders.

Sales amounted to 1,225,000 shares.

Bonds were hesitant on the changes shown by speculative issues, Liberty bonds also inclining slightly downward Total sales, par value, were $33,250,000 Old United States bonds were unchanged on call.

New York Produce.

Butter—Firm, receipts, 3,175 tubs, Creamery, higher than extras, 71½@72; creamery, extra, (92 score) 71; extras, 61@69½, packing stock, current make, No. 2, 47

Eggs — Unsettled; receipts 5,394; fresh gathered, extras, 74@75; extra firsts, 72@73, firsts, 70@71; state, Penna and nearby western hennery whites, first to extras, 77@80; state, Penna and nearby hennery browns 76@78; do, gathered browns and mixed colors, 74@75

Cheese—Steady, receipts, 590, state, whole milk, flats, current make, specials, 31½@32, do, average run, 30½@31; state, whole milk twins, current make, specials, 31@32½; do average run 31

New York Meats.

Beeves — Receipts, 5,660, weak, common to prime steers, $9@17 10; bulls, $6 50@11, cows, $4 50@10

Calves — Receipts, 2 490, steady; veals, $19@24; culls, $14@18, fed calves, $11@13, barnyards, $8@10; yearlings, $6@8; ordinary to fair westerns, $10@12.

Sheep and Lambs—Receipts, 7,430, strong, sheep $7@10.50, culls, $4@6 50 yearlings, $11@16, lambs $16@20 culls $13@15

Hogs — Receipts, 5,060, higher at $14 50@14 75 pigs, $14 50

Chicago Grain.

	Open	High	Low	Close
CORN—				
Dec.	137	138	133	138
May	127¾	130⅞	127½	129⅝
July	126	128⅝	126	128¼
OATS—				
Dec	82¼	83	81	82⅛
May	80⅞	82¾	80⅝	82⅝
July	74⅜	76⅛	74⅜	76

ONEONTA MARKET.

Prices Paid Producers.

Butter, creamery	73@74
Butter, fresh dairy	72@73
Eggs, fresh laid, dozen	80
Dressed pork	18@20
Native beef	12@14
Veal	18@22
Fowls	22@25
Turkeys, live	42
Potatoes, bushel	$1 50
Ducks	30
Turnips, bushel	80
Carrots, bushel	$1.00
Apples, bushel	$1@$2

Grain and Feed at Retail.

Corn meal, cwt	$3 26
Cracked corn	$3 26
Corn, per bushel, old	$1.78
Table Meal	$5.10
Corn and oats	$3.27
Ground Oats	$3.28
Oats	$1 08½
Scratch feed for fowls, ct.	$3 93
Wheat bran	$2 85
Buckwheat, cwt.	$3.25

Prices on Hides and Skins.

(Quoted by Miller Hide Company.)

Owing to unsettled market conditions, no dependable prices on hides and skins can be quoted.

Miller Hide Co.

More than 60 yrs. ago an English chemist began to manufacture BEECHAM'S PILLS. Today they have the largest sale of any medicine in the world! Why? Beecham's Pills

Sold everywhere. In boxes, 10c., 25c.

ONEONTA THEATRE

DeWitt Mott's American Beauty Revue with MARY MAXFIELD and a CORKING SINGING AND DANCING COMPANY OF MUSICAL COMEDY TALENT

The Plays
TO-DAY MATINEE AND NIGHT
"I'll Say She Does"
WEDNESDAY—Matinee -- Evening "Good Gracious"
THURSDAY—Matinee -- Evening "Tickle Me Again
FRIDAY—Matinee --Evening To Be Announced
SATURDAY--Matinee -- Evening "Hip, Hip Hurray"
PRICES MATINEES—Except New Year's -- All Seats 28c. EVENING'S AND NEW YEAR'S MATINEE 28c, 39c and 55c. BOX SEATS 83c
Seats Now Selling for All Performances at the Box Office. Open Daily 10 A. M.

HOW BIG IS GERMAN ARMY?

Is Really 600,000 Instead of 200,000, as Reported, Says Socialist.

With the American Forces in Germany.—German newspapers are engaged in a hot argument as to the real strength of the German army. The independent socialists have taken an attitude of disbelief of all statements issued by the present German government. The Berlin Freiheit, the leading independent organ, contends that it is only pretense to say that the German national army is composed of 200,000 men and that it really numbers 300,000, which, it says, easily could be increased to 2,000,000.

Needles Left in Mouth.

Shelbyville, Ind.—X-ray pictures of the mouth of Harry Howell, son of Mr. and Mrs. Elmer Howell of Marion township, Shelby county, disclosed two pieces of steel dental needles, each slightly less than two inches long. It is believed they had been left there by an Indianapolis dentist recently, when Howell had teeth extracted. Operations for the removal of the two pieces of steel needles were made by incisions from the back of the neck.

To My Friends and Customers.

I think it a mighty fine plan for everybody to pay their bills up in full at least once a year, and January 1 seems to me like the time. Now I want to pay mine and if everybody having an account at my store will call and settle by January 1 I will appreciate it very much Let all of us make it a rule to pay every bill we owe by January 1 Yours very truly, Lavern Palmer, grocer, 125 Main street, city advt 4t

Motorcycle.

1919 Indian Powerplus twin, slightly used as a demonstrator; perfect condition; with or without sidecar. Will sel at a big sacrifice rather than keep it through the winter. Also bargains in secondhand machines. Motorcycle garage, 334 Main street, Oneonta. advt tf

D. E. Robinson of Lower Chestnut street will buy hides at full market value. You will do well to see him before selling Honest weight and fair treatment. Your patronage solicited. advt. 6t.

Ford Coupe.

We have a dandy, in fine condition, excellent finish, good tires, electric lights and starter, cheap at $500 Fred N. VanWie advt 6t

Under new management the East End Wet Wash Laudry has been remodeled and will begin to do first class work this morning. Dec. 15 'Phone No. 394-J advt 3t

Ira S. Sweet, practical bonsetter, at the Windsor, Oneonta, Jan. 1, Eagle, Norwich, Jan. 7. advt tf

It's economy to use Biwa, Japan's best tea. Its double strength makes it go farther. advt 6t

Union taxi, phone 220-W 4 p m to 7 a. m advt tf

ONEONTA THEATRE Mat Night MON. JAN. 5
BIG SCENIC AND ELECTRICAL REVIVAL
'WAY DOWN EAST
BY LOT TIE BLAIR PARKER | ELABORATED BY JOS. R. GRISMER
SUPERIOR ACTING COMPANY With the Original BERRY PICKERS QUARTETTE
First Time at these Prices—Mat. 28-55c. Night 28c-55c-83c, $1.10. Seats Selling Saturday, January 3rd

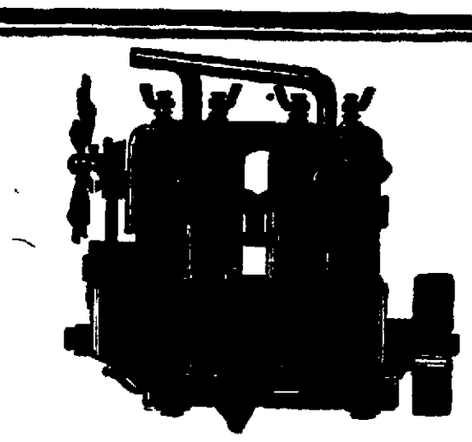

Is Your Motor Extravagant in Gasoline?

That depends largely on the quality of your gasoline and the mixture you use.

With high quality, *uniform* gasoline and the carburetor adjusted to insure complete, clean combustion, any motor will show gasoline economy and dependable power whether crawling in traffic or pulling up a heavy grade.

The careful, rigid processes of refining and testing SOCONY Motor Gasoline guarantee its high quality and *uniformity*. Simply adjust your carburetor to SOCONY and stick to it. Then you'll get big mileage out of your gasoline. It is *uniform*, rapid-fire, clean-burning and power-full wherever you get it. For motoring economy standardize on SOCONY.

At filling time look for the red, white and blue SOCONY Sign.

Every gallon the same.

STANDARD OIL CO. OF NEW YORK

SOCONY
REGISTERED MOTOR
WE SELL SO SOCONY MOTOR GASOLINE
U'S PAT OFF GASOLINE
The sign of a reliable dealer
and the world's best Gasoline

Resinol

seldom fails to relieve itching

That torturing rash from which you suffer can be speedily relieved and doubtless cleared away by using Resinol Ointment It is a mild, healing preparation, prescribed by doctors for many years, and used not only for severe skin troubles, but as a general household remedy for burns, scalds, chafings, etc. It is so gentle and soothing, it can be used on the tenderest and most irritated skin without fear.

Sold by all druggists

A THREE MONTHS' SUBSCRIPTION TO THE STAR FOR $1

NEWSPAPER ARCHIVE®

OTSEGO COUNTY NEWS

VICTIM OF TUBERCULOSIS.

Nelson C. Markel Passes Away at Otsego County Sanitorium.

Mt. Vision, Dec. 29.—Nelson Clarence Markel died Sunday morning at the Tuberculosis hospital, where for the past 16 months he had made a desperate fight with the dread disease. Mr. Markel was born in 1890 in the town of Hartwick, the son of Clarence and Lillian (Gillis) Markel. In 1910 he married Miss Edith M. Vroman of New Lisbon. They began housekeeping in the town of New Lisbon and after a time they moved to Ilion, where he was chief clerk in the American express office, until taken with the tuberculosis and since then had been a great sufferer. When a young man he joined the Baptist church here, and during his illness had found great comfort in his loyalty to his Saviour. He leaves his wife, who has shown her devotion to him during his illness and has spent much of the last week with him, giving him loving care; two children, Nina Belle aged eight, and Bernard Nelson about four years old; father, mother, two brothers, Carl and Julian Markel and a sister, Mrs. Hazel Kimble.

The funeral will be private and will be held Tuesday at 2 o'clock at the home of Miss Abbie Gregory. Burial in the Mt. Vision cemetery.

Heard About Town.

John Salisbury is seriously ill. —Dr. Taffel and wife are spending some time in New York. —Mr. and Mrs. George Green visited from Wednesday until Saturday at the home of her brother, M. P. Wellman, Oneonta. —Mr. and Mrs. Fred Green of Little Falls were at the home of his parents, Mr. and Mrs. G. C. Green, Sunday. —Mr. and Mrs. Searles and children were at a family gathering with her parents in Unadilla, Christmas.—Mr. and Mrs. Arthur Hoose entertained her sisters, Mrs. John Peet and Mrs. A. Smith and their families Christmas. — Mr. and Mrs. Charles Beckley went to Binghamton to spend Christmas. — Mr. and Mrs. Elmer Field had their Christmas made a happy day by the arrival of their son, Van Field, after an absence of four years. He will spend a month at his old home here. —Mr. and Mrs. Charles Dixson had a family gathering Christmas. —Mr. and Mrs. Bert Field entertained Christmas. —Mrs. Carrie Lane and daughter, Florence Lane of Canajoharie visited the Misses Lane the first of the week.

ENTERTAINMENT AT CHURCH.

Farce "Aunt Sophronia at College" to be Given Wednesday Night.

Milford, Dec. 29.—The member of the Epworth league of the Methodist Episcopal church will give an entertainment at the church parlors on Wednesday evening of this week commencing at 8 o'clock.

The program will consist of musical selections and recitations and the farce "Aunt Sophronia at College." One of the best numbers on the program will be a burlesque on the ball game between Dr. Green's Collegians and the Savage Arms of Utica given in poetry. An orchestra under the leadership of F. E. Teel will furnish music.

The young people have been preparing for several weeks for this entertainment which promises to be the most pleasing given here in some time. The league should be greeted by a crowded house as the price of admission is within the reach of all.

Closed for New Year's.

The Milford National bank will be closed all day New Year's day and the Milford postoffice part of the day. The Central telephone office will be closed in the afternoon between the hours of 1 and 3 o'clock.

CUPID BUSILY AT WORK.

Approaching Marriage of Two Cooperstown Summer Residients.

Cooperstown, Dec. 29. —Mr. and Mrs. Walter C. Stokes of Cooperstown and New York announce the engagement of their daughter, Miss Edith Watson Stokes, to John Gordon Logan of New York. Mr. Logan is on the editorial staff of the New York Herald.

Wedding Invitations Issued.

Mr. and Mrs. Frederick Beauchamp Ussher of Cooperstown and Buffalo, have issued invitations to the marriage of their daughter, Miss Margaret Beauchamp Ussher, to Henry Reed Mallory, on Saturday at 3:30 in Trinity church, Buffalo.

DELAWARE COUNTY NEWS

PROGRESSIVE DAVENPORT.

Prominent Farmer Makes Notable Improvement to His Property.

Davenport, Dec. 29. —John Auerbach has recently added a few more thoroughbreed Holsteins to his large dairy which he is improving from time to time. He has also installed a watering system using the infedental buckets, which is a much needed improvement. Mr. Auerbach has placed an order for a Colt's lighting acetylene system for house and barn. Mr. Auerbach is a progressive farmer and is bound to keep apace with the times.

The Ex-Sheriff is Religious.

Ex-Sheriff W. C. Porter's friends are congratulating him on his new religious faith, as he believes on immersion as was evidenced by his taking a plunge in about ten feet of water one day last week while assisting in getting ice from the pond.

Death of Richard Olmstead.

Richard Olmstead, a life-long Davenport farmer residing on the hill between this place and Schenevus, passed away December 20th, aged 67 years. Mr. Olmstead had been in poor health for a number of years. His funeral was held the following Monday, Rev. R. L. Cornell of the Methodist Episcopal church officiating and interment in the village cemetery. Besides his wife he is survived by two sons, Leo R. with whom he resided and Harvey L. of Schenevus and three daughters, Mrs. Stephen Gifford and Mrs. Merton Gifford of Masonville and Mrs. Dorothy Bulson of Schenevus.

Milk Company Cutting Ice.

The Sheffield Farms Slauson-Decker Co. is filling its ice house here with ice about eight inches thick and good quality. Quite a little excitement was caused Saturday when the house of H. A. McCulley which was used for sawing, broke through and went in about ten feet of water. It was gotten out without any serious trouble.

Census Enumerator.

Miss Margaret Hibbard has received the appointment of census enumerator for district No. 1, this town, a will begin her work January 2nd.

DELHI IS SADDENED.

Anna Belle Rose, Young Wife of Edmund Davis, Passes Away.

Delhi, Dec. 29. — Anna Belle Rose, wife of Edmund Davis, passed away at her home on Elm street at 4:30 Sunday morning, following an illness of three weeks. Mrs. Davis gave birth to a little daughter on December 7th, and after a few days pneumonia developed and with other complications caused her death.

Deceased was the daughter of Ida L. Kilpatrick and the late Edmund H. Rose and was born in South Kortright 28 years ago. She was married to Mr. Davis over three years ago and since that time had made her home in this village. She was a woman of sweet Christian character and it will remain a benediction to those who knew her. Particularly sad is her death at this season of the year and coupled with it is the leaving of two infant daughters, one two years old and the other a babe of three weeks. Her funeral will be held on Tuesday afternoon with burial in Bloomville.

Beefsteak Supper Given.

Miss Marian Dodds entertained 12 of her friends at a beefsteak supper on Saturday evening in honor of her friend, Miss Dorothy Graninger. The house was pretily decorated for the occasion, the color scheme being red and green. After the delicious supper was served, the guests found their way to the Edgerton house, where they enjoyed dancing until a late hour. Other guests had been invited in for the dance, so that there were nearly 40 present.

Shower for Coming Bride.

A variety shower was given by Mrs. C. R. Woods and Miss Margaret Dean for Miss Ruth Harkness on Saturday afternoon at the home of the latter. The gifts, including china, linen, silver and cut glass, were all useful and highly appreciated by the coming bride. Miss Harkness will be united in marriage on New Year's eve to Guy Terry Parsons of Syracuse.

HEARD IN HOBART.

Hobart, Dec. 29. — Hon. C. R. O'Connor is absent on a business trip to Albany. — John H. King is a business caller in Oneonta today. — Mr. and Mrs. J. R. Stevenson and family have moved to their new residence on Upper Main street. — Miss A. E. Simmons has returned from Walton and is a guest of her sister, Mrs. L. G. Hanford, for a week. — Miss Talmer of Oneonta, who has recently been employed at Washington, has now been engaged as stenographer at Attorney O'Connor's office. — Mr. and Mrs. R. G. Hill and son, Guy, were in Oneonta today, where the latter underwent an operation for the removal of adenoids and tonsils. Dr. McMenamin performed the operation. — Mrs. C. J. Morehouse of England, who arrived at New York on the Mauretania, is a guest of her sister, Mrs. M. K. Brazie.

Dinner Party at East Meredith.

East Meredith, Dec. 29. — Mr. and Mrs. Charles Conrow, with Mr. and Mrs. Carl Conrow, entertained the following at a Christmas day dinner party: Mr. and Mrs. C. W. Ives, Mrs. S. L. Ives, Mr. and Mrs. Perry Canfield and son, Kenneth; Mr. and Mrs. Charles Wight and daughter, Janette, all of Hobart; Mr. and Mrs. George Rice and daughter, Theo, of North Kortright; Miss Clara Conrow of Oneonta, and Mr. and Mrs. Clyde Conrow of Davenport Center.

Morris Bros. have for sale cane mola molasses in barrels the best feed for cattle and for fattening hogs, used by the best dairymen and farmers. Call at Morris Brothers elevator and get pamphlets describing benefits from feeding cane mola molasses. Try it. adv t f.

A man's attitude toward his coffee is the best indicator of his opinion of his cook. Serve Nob Hill coffee and keep him contented. Ask your grocer. adv t f.

G. A. Merrill will do your trucking promptly and at reasonable prices. Phone 635-W. adv t f.

A Stubborn Cough Loosens Right Up

This home-made remedy is a wonder for quick results. Easily and cheaply made.

Here is a home-made syrup which millions of people have found to be the most dependable means of breaking up stubborn coughs. It is cheap and simple, but very prompt in action. Under its healing, soothing influence, chest soreness goes, phlegm loosens, breathing becomes easier, tickling in throat stops and you get a good night's restful sleep. The usual throat and chest colds are conquered by it in 24 hours or less. Nothing better for bronchitis, hoarseness, croup, throat tickle, bronchial asthma or winter coughs.

To make this splendid cough syrup, pour 2½ ounces of Pinex into a pint bottle and fill the bottle with plain granulated sugar syrup and shake thoroughly. If you prefer, use clarified molasses, honey, or corn syrup, instead of sugar syrup. Either way, you get a full pint—a family supply—of much better cough syrup than you could buy ready-made for three times the money. Works perfectly and children love its pleasant taste.

Pinex is a special and highly concentrated compound of genuine Norway pine extract, known the world over for its prompt healing effect upon the membranes.

To avoid disappointment, ask your druggist for "2½ ounces of Pinex" with full directions, and don't accept anything else. Guaranteed to give absolute satisfaction or money promptly refunded. The Pinex Co., Ft. Wayne, Ind.

MATINEE 2:30 22c

STRAND

Playing the Cream of all That is Biggest and Best in Motion Pictures

CHILDREN AT ALL SHOWS 11c

EVENING 7:15-9 39c

Augmented Orchestra at all performances will handle the special music arranged by D. W. Griffith

ASK ANYONE WHO SAW IT YESTERDAY

Last Times To-Day

"BROKEN BLOSSOMS"

AN APPRECIATION

By HARRY CARR
Editorial Writer "Los Angeles Times"
MAY 9, 1919

D. W. Griffith's latest work, "Broken Blossoms," was told in pictures because there are no words delicate or exquisite enough to have told it. For, after all, words are crude and cold.

The night winds swaying the bells of an old temple might have suggested the story. Incense smoke curling upward in wreaths of mauve and gray from a dim old altar might have suggested it; or the amber notes of a flute across the waters of a shadowy lake. But the story of "Broken Blossoms" never can be told in words.

It is a drama of pity and of death. It is the almost forgotten art of tragedy. It has the sweet, solemn sense of the inevitable, the slow dread tread of fate, the gentle melancholy of the death of a beautiful day.

It is a simple story—as simple as love and death. In some measure "The Chink and the Child," a story by Thomas Burke, suggested it—but only as a great painting might have been suggested by a Dickens character.

As The Girl, Miss Lillian Gish deserves a place in the very fore front of modern tragedienes. The marvel of her finished artistry is that the shrinking, horrified, sobbing child is always a child. Her terror of the death that waits is never the terror of a woman; it is ever the agonized fright of a little child. The characterization of the Chinaman is delicately drawn by Richard Barthelmess and played in admirable restraint. The prize fighter is a triumph for Donald Crisp, who fully realizes the pitiless brutality of this bully of the London slums.

There is a point beyond which motion pictures cease to be merely pictures and become great voiceless art. Such is "Broken Blossoms."

There are those who will see in this drama merely a piteous tragedy of sweetness and poignance. But there are artists who will see but powerful symbols in the very simplicity of this narrative of sorrow. They will see Cheng Huan as a sort of Chinese Sir Galahad, the knight of the pure heart; and in Battling Burrows, the visualization of brute materiality. And as in the case of all great works of art, there is doubtless more there than the artist himself knew.

Remember today is your last opportunity to see this most wonderful of all features---No return dates

RAINBOW COMEDIES, present
"Brownie's Dog Gone Tricks"
There never was a funnier 2-reel comedy than this one.

FOX NEWS
THE MOST FAMOUS OF ALL NEWS REELS

Coming To-Morrow---Admission 11c and 17c
Albert Ray and Elinor Fair in "The Lost Princess" A riot of love and laughter

SPECIAL---Thursday---New Year's Day
Jack Pickford--"In Wrong" Considered by the critics as the best he has done

BIG HAWK IS FIGHTER

Hunter Kills Bird That Had Been Killing Chickens.

John Fox of Junction City, Kan., received a number of bad cuts in one hand as the result of a fight with a monster chicken hawk.

The hawk, an unusually large black bird, has been killing farmers' chickens in the Milford neighborhood for years, but has always proved gamey and too wary for the hunters who hid for him. Recently Fox and Joseph Moritz, one of the farmers who had lost many chickens through the hawk, were driving along the road in the latter's car and saw the big hawk ahead of them.

They chased him with the machine, but he kept out of range until the machine was put at full speed. Running abreast with the flying hawk, Moritz brought his car to a sudden halt and Fox jumped out, shooting the hawk through the wing. When Fox attempted to pick him up the big bird put up a fight and finally had to be killed before he could be handled with safety. He had a wing spread of four feet.

Eagle Chases Airplane Carrying U. S. Mail

Clearfield, Pa.—Residents of this section had the unusual experience recently of seeing a large American eagle chase the west-bound mail airplane which passes over here. The bird came as far as this place and then gave up the chase, evidently feeling that it had driven the intruding bird out of its territory. After hovering over the town for a few minutes the eagle headed east and disappeared in the direction whence it came.

HUSBAND IS WIFE'S DEPUTY

Woman Elected Clerk of Orangetown to Succeed Her Husband.

Mrs. Helen Essex, recently elected town clerk of Orangetown, N. Y., has announced that she will appoint her husband as deputy.

"To tell the truth, he's a pretty good fellow," Mrs. Essex informed other town officials when she sat for the first time with the town board.

Mr. Essex was town clerk in Orangetown for a number of years. His wife served as his deputy. Now the tables have turned.

Bull Fights Return to Favor in Mexico.

A crowd of 17,000 persons recently attended the first bull fight held in Mexico City since the sport was forbidden three years ago by President Carranza.

Times Do Change.

When two fourteen-year-old boys held up a drug store messenger at Dallas, Tex., they took $8 and left a gallon of ice cream he was carrying.

TOO LATE

Death only a matter of short time. Don't wait until pains and aches become incurable diseases. Avoid painful consequences by taking

GOLD MEDAL HAARLEM OIL CAPSULES

The world's standard remedy for kidney, liver, bladder and uric acid troubles—the National Remedy of Holland since 1696. Guaranteed. Three sizes, all druggists. Look for the name Gold Medal on every box and accept no imitation

Ford
THE UNIVERSAL CAR

The Ford Runabout is a Runabout in reality—a regular business messenger, solving the question of economical and quick transportation. The Contractor, Builder, Traveling Salesman, Collector, Solicitor, all find the Ford Runabout the most convenient as well as the most economical among motor cars. Durable in service, and useful every day in the year. We solicit your order for one or more. We ask your patronage in the repair of your car, assuring you of genuine Ford Parts, skilled workmen, reasonable prices.

Oneonta Sales Co.

Market St. Oneonta

Phone YOUR CLASSIFIED ADVERTISEMENTS TO ... 216

NEWSPAPER ARCHIVE®

The Oneonta Star

Entered as second class mail matter.

BUSINESS OFFICE, 14 BROAD STREET. Oneonta, N. Y.

MEMBER OF THE ASSOCIATED PRESS. The Associated Press is exclusively entitled to the use for republication of all news dispatches credited to it or not otherwise credited to this paper and also the local news published herein.

OTSEGO PUBLISHING COMPANY, Proprietor.
HARRY W. LEE, President.
G. W. FAIRCHILD, Vice President.
F. M. H. JACKSON, Sec. and Treas.
HARRY W. LEE, Editor.

UNION LABEL

SUBSCRIPTION RATES—$5.00 per year; 50 cents per month; 15 cents per week; single copy, 3 cents.

WOOD ALCOHOL TRAGEDIES.

The numerous deaths in New England during the past few days from the drinking of spirits either composed of or diluted with wood alcohol, calls attention forcibly to the danger inherent in the consumption of this product, even in small quantities. Over 50 is already the toll of death in New England, mostly in the towns of the Connecticut river valley; but this great list of victims is less than half of the number who during the past year have died from like cause in the United States.

Common or ethyl alcohol, which is one of the products of vinous fermentation, is the base of all alcoholic drinks, such as beer, cider and wine in the groups of low alcoholic content; and brandy, whiskey, rum and gin, in the group in which the alcohol bears a higher proportion to the water therein. Methyl alcohol is a product of the destructive distillation of wood, and in any state is a dangerous poison, causing not only intoxication but blindness, paralysis, coma and often death.

No punishment possible under the laws of state or nation could be too great for those who in New England prepared and sold this deadly poison. In separate instances during the past year, the scattered deaths may have been due to ignorance on the part of the drinker himself, who may have secured the methyl alcohol without the active connivance of anybody. But the recent horrible instances, the tale of death which is not even yet fully made up, this was surely not the case. Somebody knew, and for profit deliberately imperiled human life with a deadly poison. And the doing of it merits just the same punishment as if arsenic or any other similar life-destroying substance had been administered.

There is another thing which the tragedies in and near Chicopee emphasize, which is that perhaps more than ever from now on he who would indulge in spirits as a stimulant must be wary. Their sale is absolutely prohibited by law, and individuals who engage in such sale are deliberately law-breakers and unscrupulous. From every standpoint the tragedy is an argument for total abstinence. Ethyl alcohol is bad enough, but methyl alcohol is manifold more deadly.

THE SUGAR SITUATION.

Inquiry of various retailers and the wholesale grocers in Oneonta shows that during the past few days there has been a limited amount of white sugar and perhaps a slighter larger quantity of light brown in the city. Both the Oneonta Grocery company and J. O. & G. N. Rowe have advices indicating the early arrival, probably some time this week, of further shipments of granulated. While the price cannot yet be definitely stated, it is probable that it will be necessary for retailers to receive from 19 to 20 cents per pound.

SENDS SIZABLE DONATION.

Does the Tithers' Association of the Davenport Methodist Church.

The fund for the relief of the suffering children of Armenia received a substantial donation yesterday, a check for $25 being forwarded by E. R. Frisbee, the treasurer, for the Tithers' association of the Davenport Methodist Episcopal church. The members of the association are to be praised for their generous consideration of these unfortunates.

In yesterday's report the amount credited to the Memory of Harold Turner was incorrectly given. The total was correct, but the amount given in memory of Mr. Turner was $5, not $1 as stated.

The report of the fund to date is as follows:

Previously reported	$135
Tithers association of Davenport M. E. Church	25
A Friend (Mrs. D.)	5
Cook & Cook	5
Mrs. May Platner	1
Total	$171

Christmas at St. James'.

Christmas services for the children were held at St. James' Protestant Episcopal church on Sunday evening. Following a devotional service, the rector, Rev. E. A. Forde, gave a brief talk to parents with regard to the education of the children along religious and patriotic lines.

The rector then told the story of the spread of the Christian religion through [illegible] and the apostles mentioning the churches and missions that have been established in Africa, Japan, China, India and [illegible]. Professor [illegible] of the Normal faculty described the work of the church in Mexico in a very interesting manner. The rector illustrated the spread of Christianity by calling upon children to represent the apostles [illegible] deacons and [illegible]. The children representing the apostles lighted candles at a central source and from the candles of the apostles other candles of Christianity were lighted.

COMMENTS OF THE PRESS

The Cost of Luxury —and Up.

When hotel men get together and figure the science of hotel keeping becomes exact, and there is no haphazard conduct of a business in which there are many risks and surprises. For example, at a recent assemblage of hotel keepers to consult and compare notes it was made known that it costs under the present system of hotel construction and equipment $3,500 a room to build and fit the structure ready for guests. Room rate must, therefore, pay a certain percentage of interest on that investment. The electric lights, the "ice water in every room," the bath and plumbing, the electric fan, the carpets and upholstery—which often keep their good appearance little more than a year—all have to be figured into the "per day." Modern hotels are luxurious, and luxury costs money. Can people dwell in a palace for much less than $4 a day—"and up"? — [St. Louis Globe-Democrat.

The Submarine Liability.

The question why the submarine failed is the subject of searching inquiries, both official and unofficial, in *Germany, which now thinks the war* was lost by the submarine, that its employment brought in America and alienated neutral sympathies and energized the allies. But it is to be noted that what the Germans seem to deplore is not that the submarine was ruthless, but that it failed. — [New York Tribune.

No Tolerance for Beggars.

Beggars will not be tolerated in Shelbyville, Ind., after this. No beggar will be allowed on the streets and the street piano and organ grinders must cease their grinding. Any one soliciting merchants for money will be asked to halt and go to work and earn their money. The mayor says his town is to be no place for "cadgers" and they will not find Shelbyville a good or a profitable place in which to linger.—[Utica Press

No Longer an Instructor.

"You haven't suggested a campaign of education recently."

"No," replied Seator Sorghum. "I don't dare. The folks out my way are getting to think they know more about politics than I do."—[Washington Star.

Not Bleeding Kansas.

Kansas stopped its bleeding long ago and is now boasting of its prosperity. Farm products and livestock raised in the state this year will exceed a billion dollars in value. The wheat crop alone is estimated at $289,386,360 and there were also big corn, oats, rye and barley crops.—[Exchange.

Their Name is Legion.

American Legion posts in the United States and foreign countries now total 6,561, it was announced Saturday at national headquarters. Truly their name is legion.—[Albany Argus.

Too Many Data?

It appears from the dispatches that various organizations are at work collecting data to solve the problems of unrest, and we sometimes wonder in a vague sort of way if it wouldn't be possible to dispense with a few data and substitute a *little* plain horse sense once in a while.—[Milwaukee Sentinel.

A LUCKY ESCAPE.

Buick Six Goes Through Fence at Dead Man's Curve Near Unadilla.

While a man by the name of Boyd from Rockwell's Mills was on his way to this city Saturday morning and coming up the hill, this side of Unadilla, his car went through the fence on Dead Man's curve.

There were seven people in the car. It is understood the party were on their way to this city, and that while on this curve in the road the car skidded, tearing through the fence, breaking down two sections, and dropping ten foot over the embankment. The car landed right side up and no one was injured. Damage to the car was also slight, the two wheels on the right side being broken, the radiator badly damaged and three fenders badly bent, all of which will have to be replaced.

It is almost miraculous that no one was injured, as this is one of the most treacherous pieces of road in the county, especially at this time of the year when the roads are covered with snow and ice.

Building Operations.

The brick work on the Warren building on Market street is 90 per cent. laid and all of the truss work and timbers for the roof are in place. If the weather moderates the roof sheeting will be laid soon. Two boilers for the heating system arrive Monday and will be installed immediately.

Work on the Oneonta theatre addition is progressing rapidly. The brick work is practically finished and a portion of the roof is laid. Work will soon be commenced on the interior.

Work on the interior of the new Oneonta library will soon be completed. Many of the book racks are in place and furniture for the librarian's office has arrived and lacks only the staining to be ready for use. The lighting fixtures are partially installed and the heating system is ready for use.

Maker of Choice Hams.

N. W. Carey of Morris, who conducts a meat market at Morris, and has established a wide repute for the excellency of the home-cured hams and bacon he sells, was in the city yesterday calling on friends and on business errands.

Begin The New Year Right.

Thieves are active. Buy a shot gun or rent a private safe deposit box in the round door manganese steel vault at the Wilber National bank, where you have your own key, and in the strongest and [illegible] in the state in a city the size of Oneonta for your Liberty Bonds, jewelry, deeds, insurance papers, bonds and mortgages. Call and inspect their boxes. advt 1w

The police of New York are taking no chances with the "parlor socialists" of which the big city has an unusual supply. Those who would stop to argue the case with the police were politely but firmly requested to move on and a big Christmas Day parade undertaken by those in sympathy with deported "Reds" came to naught. The photo was taken on Fifth avenue, New York.

CHRISTMAS PROGRAM

Salvation Army Gives Program and Christmas Tree for Children of the Sunday School.

On Wednesday evening at 7:30, the Salvation Army will give a Christmas program and tree for the children of the Sunday school. The public is cordially invited. The program follows:

Opening Song. By Company meeting.
Prayer. Ensign Clifford.
Speech. Chairman Charles Bell.
Recitation — Christmas. Minnie Stevens.
Piano Solo — "The Story Always New." Reba Varnum.
Song—"The Story of Jesus." Bertha Stevens.
Recitation — "The Story of Jesus." Edward Varnum.
Recitation—"Kitty." Ruth Stevens.
Hoop Drill. Seven girls.
Recitation —"Writing to Grandma." Joe Stevens.
Recitation — "Under the Holly Bough." Bertha Stevens
Recitation — "When I am a Man." Edward Bell.
Recitation—"Santa and the Mouse" Reba Varnum.
Recitation — "The Flag of Christmas." Jane Huckabone.
Recitation — "Christmas Wishes" Kenneth Varnum.
Solo. Captain Salisbury
Dialogue — "Vision of the Past" Three girls.
Piano Solo. Reba Varnum.
Song— Safe in the Arms of Jesus. Four girls
Recitation—"Liberty Tokens." Mildred Giles.
Song— Star Spangled Banner. Mildred Giles.
Song—Holy Night. Seven girls

After the exercises Santa Claus will distribute presents to the children of the Sunday school.

On New Year's evening the Salvation Army will give a dinner for the poor mothers and children of the city in the hall at 7.30. About 100 are invited and substantial edibles will be served.

John Cookhouse Exonorated.

John Cookhouse of Norwich, who a short time ago was arrested for alleged complicity in the murder of his brother, Andrew Cookhouse in Wayne county, Pa., has been released and has returned home. A leading attorney of Norwich interested himself in the case and was instrumental in securing evidence which formed the basis of the complete alibi which resulted in his release.

Watch Night Services.

Watch meeting services will be held at St. Paul's A. M. E. Zion church, 20 Otsego street, Wednesday evening December 31, from 9 p. m. to 12 30. The pastor will deliver a special sermon; subject "Loss and Gain." Everybody welcome.

A New Circulating Library.

We have started a circulating library entirely of the best of new fiction. Charge, two cents per day, minimum six cents. The Oneonta Press. advt 2t

Hundreds of prizes for [illegible] The [illegible] per [illegible] Kenneth W. G[illegible]thwaite. advt 6t

Important to all Women Readers of this Paper

[illegible]

MATTERS AT THE Y. M. C. A.

Ladies' Auxiliary Gives Dinner—Other Matters of Association Interest.

The Ladies' auxiliary of the Y. M. C. A. will give their annual New Year's dinner at the Y. M. C. A. hall New Year's day at 1 p. m. Plates will cost 65 cents each. All reservations must be in by Wednesday noon.

The first meeting of the board of directors will be held on the 14th of January when committees will be appointed for the year, after which a definite program will be started for the winter and spring work along religious and social lines.

Members are patronizing the bowling alleys very extensively. After the present bowling tournament, which is nearing completion, the bowling league will hold a meeting and work out plans for a prize tournament to be played for a cup by the teams in the present contest. A. W. Ackley, president of the league, anticipates a very interesting tournament.

Bible classes are held every Sunday afternoon, at 4 o'clock, preceded by a gospel sing in the lobby. It is hoped that in the near future Sunday afternoon meetings for men will be inaugurated.

Business and Professional Directory

ATTORNEYS AT LAW.

ARNOLD, BENDER & HINMAN, Attorneys and Counselors at Law. 109 State Street, Albany, N. Y.

CHIROPRACTIC.

COOK & COOK, F. S. C., Chiropractors. 11½ Academy street, 'Phone 171-W. Consultation free. Office hours: 10-12 a. m. and 1-5, 7-8 p. m. Lady chiropractor for ladies.

D. C. GRIGGS, N. S. C., Chiropractor, 150 Main street. Consultation free. Office hours 9-12 a. m., and 1-5 p. m., Wednesday and Friday evenings, 6 to 8 o'clock.

CIVIL ENGINEER

W. T. HUNT Civil Engineer. SURVEYING, DRAFTING, PLOTTING AND ESTIMATING. 38 Center St., Oneonta. 'PHONE 142-W.

CORSETIERE.

MRS. D. C. GRIGGS, 'Phone 323-W. 4 Draper Street. Experienced corsetiere for the Spirella Corset.

OPTOMETRIST.

C. O. BEIDERMAN, Graduate of Optometry. Eyes examined, glasses furnished, all kinds of optical repairs done. Hours, 9 a. m. to 12 and from 1 to 5 p. m. 151 Main street.

DR. G. E. SHOEMAKER, Optometrist. Eyes examined. Glasses furnished. At Bresee block, room 6, second floor, 150 Main street, Wednesdays. Hours, 11 to 3:30. Home office, Cobleskill, N. Y.

HAIR AND SCALP TREATMENT.

MRS. BULLOCK, Phone 640. 158 Main Street. Shampooing, hair work, scalp and facial massage, manicuring.

MISS GRACE E. JONES, 'Phone 835. Room 6, Oneonta Hotel Bldg. Harper method shampooing, scalp treatment, manicuring and facial massage.

INSURANCE.

H. M. BARD & SON, 'Phone 11-W. 8 Broad street. Insurance, Real Estate and Loans. Mutual and Stock Fire Companies, Auto Liability, Plate Glass, Bonding.

SHELLAND & NEARING. C. F. Shelland. Insurance, Real Estate and Loan Agency Office, Exchange block.

OSTEOPATHS.

WILLIAM AND EDNA APTHORPE, D. O. 198 Main street. Office hours, 9 a. m. to 12 m., 2 to 5 p. m. Bell 'phone 1050-J.

PHYSICIANS.

DR. DANIEL LUCE. 246 Main street. General practice; also special work in Electro Theraphy. Office hours, 8 to 10 a. m.; 1 to 3 p. m.; 8 p. m. 'Phone: Office 697-J.

O. C. TARBOX, M. D. 16 FORD AVE. 'PHONE 365. General practice. Disease of Ear, Nose and Throat a specialty. —Calls in Country Attended— Hours: 1 to 4, 6 to 8 and by appointment.

JAMES KEETON JR
Piano Forte Instruction
Modern Methods Used
Beginners Advanced Students
Residence and Studio, 61 Elm St.

263-W
Calls Happy's Taxi
DAY OR NIGHT SERVICE

ESTABLISHED 1832

COTRELL and LEONARD

472-478 Broadway ALBANY 15 James St.

We have placed on sale our splendid stock of Women's Suits, Coats, Dresses and accessories with all prices revised downward to a point which makes this event one of unusual importance.

Our stocks are well known as being of the most reliable qualities that we can obtain, and we assure the buying public that only our usual high grade goods are found in this sale.

Suits at $35.00; Coats at $39.50, and Dresses at 19.50, are only a few of the splendid values to be obtained. It is an economy sale of great importance.

DEPOSITS of $5.00 OR MORE IN

The Second National Bank of Cooperstown, N. Y.

Will double in 17.4 years

We pay on time deposits 4% Interest Compounded quarterly

Deposits Over $2,250.000 Resources Over $2,750,000.00

Ask for Booklet "C" on Banking by Mail

Call 350 HATHWAY HOUSE FORMERLY 345

—For—

TAXI SERVICE

Long and Short Distance Calls

J. S. SMITH, Prop.

Oneonta, N. Y. Opposite D. & H. Station

Tile Bathrooms

We are specialists in marble and tiling of all descriptions for interior floors and walls. Terrazzo and mosaic floors; composition floors; 45 cents per square foot.

Installation made anywhere in New York or Pennsylvania. Estimates made upon first quality work only.

EMERICK MARBLE and TILE CO. Kingston, N. Y.

H. R. Emerick Oneonta, N. Y. Over 256 Main Street

SEE WHAT YOU SAVE

VOGUE CLOTHES. We guarantee every garment. Hand tailored. Sewed throughout with pure silk. A new garment free of charge if not as represented.

Dress up for 1920 ....

THE BIG SALE GOES MERRILY ON

Suits for Men, Suits for Boys, Overcoats for Men, Overcoats for Boys Furnishings for All--Prices Cut to Pieces

Everything in this mammoth stock has been reduced so low in price that you will be compelled to buy if you will come and look us over.

Mothers of boys, you can buy Suits, Overcoats and all the other wearables for the little fellows here now at about your own prices. Come in and look at these splendid offerings. This chance will not come again.

Young men who want extreme styles can get just what they want at this sale and save a lot of money.

Men who are careful buyers—those who have thought to make the old coat stay another season, will be sure to buy at least one Overcoat, and maybe a Suit, if they will come here now.

SEE WHAT YOU SAVE!

Men's all wool Overcoats; hand tailored; famous Vogue make; none better; worth $40.00. Sale Price $29.75

Young Men's all wool Overcoats; strictly tailored; very snappy styles; worth on today's market up to $40.00. Sale Price $29.75

Young Men's fine hand tailored Overcoats; the famous Vogue make; worth $45 and $50. Sale Price $34.95

Young Men's hand tailored, silk lined all wool Suits; up-to-the-minute models. Famous Vogue make; worth today up to $40.00. Sale price $29.75

Schatzky's

NEWSPAPERARCHIVE® NEWSPAPERARCHIVE®

Farm Bargains

114 acres of level land, 3 miles from large village, creamery, stores, etc.; good 9-room house; main stock barn, 36x52, tie-up for 25 head of stock, running water, silo. Will include the following personal property: 10 cows, 1 thoroughbred bull, 3 horses, all machinery and tools and hay. Price for everything .... $6,800; cash payment $1,300

104 acre farm, one-half mile off the state road; good 8-room house; basement barn, 40x50, running water. Will include the following personal property: 14 cows, 2 horses, 15 hogs, 75 fowls, threshing machine, grain drill, reaper, gasoline engine and all other machinery and tools, hay and grain and ensilage. Price for everything, ... $6,500; cash payment, $1,500

332 acres, 1 mile from stores, churches, creamery, etc.; 14-room house; main stock barn, 36x100, running water, large silo, cement floors, about 120 acres bottom land black soil, balance rolling land. Will include 40 cows, 3 horses, 1 thoroughbred Holstein bull, 50 fowls, 2 hogs and all machinery and tools, hay and grain. Yearly milk production, $7,000. The milk production can be increased; the farm will carry more cows. A new milking machine is installed in stock barn. Price for everything .... $17,000; cash, $6,000

CAMPBELL BROS.
Wilber National Bank Block
ONEONTA, N. Y.

Universal natural milker
Alternates, Like Milking With Hands
Installed complete by
Stevens
Hardware Company
ONEONTA, N. Y.
Send for fully illustrated descriptive catalogue

D. E. ROBINSON
—Wholesale Dealer In—
Wool, Raw Furs, Hides, Skins, Pelts
Tallow Beeswax, old Rubber and Lead

Musk rats	$2.50 to $3.50
No. 1 Skunk	$6.40
No. 2 Skunk	$4.40
No. 3 Skunk	$2.40
No. 4 Skunk	$1.30
Red Fox Prime	$8.00 to $18
Grey Fox, Prime	$3.50 to $5.50.
Coon	$4.00 to $11
Mink	$8.00 to $18

D. E. ROBINSON
The Best Grader in Oneonta

Guaranteed
Bicycle Tires
—AT—
25% Reduction during the
HOLIDAYS
Fresh Stock

Motorcycle Garage
354 Main St., Oneonta

Before you sell your
WASTE MATERIAL
Phone 858
LOU WALLACE
HIGHEST PRICES paid for Rags, Rubbers, Paper, Metals and Scrap Iron.

Call 640-J
For Moving Van or Trucking of Any Description
C. D. BARRAGAR
158 MAIN STREET

TEMPERATURE YESTERDAY.

8 a. m. - - - - - - - - 0
2 p. m. - - - - - - - - 15
8. p. m. - - - - - - 5
Maximum, 20; Minimum, 0.

LOCAL MENTION.

—The announcement that the illuminated cross on the tower of St. James' church will probably at an early date be made a permanent feature is a source of gratification to many who have noted and favorably commented upon it.

—On account of the fact that the first regular meeting of the common council for the coming year will be held next Tuesday evening, the meeting of the Fortnightly club, which was noticed for that date at the home of Mayor Ceperley, will be held on Monday evening, January 5

—There will be a social session at the Elks' home New Year's eve (Wednesday.) Several reels of moving pictures will be shown, a musical program will be put on, and a general good time is promised all Elks who wish to watch the old year out and enjoy themselves at the same time.

—Those who have received Red Cross seals should not fail to remit for them or return them if unable to make the contribution at this time. The sale cannot be tabulated until the returns are all made for the seals. Otsego county cannot well afford to fall behind in its work for those suffering from tuberculosis.

ARRESTED FOR LARCENY.

Old Offender at it Again —Gets 100 Days in County Jail.

Orrie Jenkins, age 23, was arrested yesterday by Officer Parshall on a charge of petit larceny, committed by him in the theft of a razor and other articles.

Jenkins was arrested on a charge of petit larceny preferred by Charles Ellis, from whom it was alleged he stole a razor, money and other articles by breaking in a trunk owned by Ellis. After his arrest yesterday morning he was arraigned before Judge Shove in city court. Jenkins plead guilty on the charge and was sentenced to the county jail at Cooperstown for 100 days. This man is an old offender and it is said he was sent to Cooperstown once before and spent six months there on a similar charge. It is to be hoped that the environment of the jail for the next hundred days will put a stop to his taking ways.

Meetings Today.

The Young Women's Missionary society of the First Baptist church will meet this evening at 7:30 with Mrs. Myron Little, 29 Church street.

The Young Ladies' Philathea class of the First Baptist church will meet this evening at 7:30 with Miss Edna Lion, 90 East street.

The King's Heralds of the Methodist church will hold their regular monthly meeting at the church's parlors Tuesday at 4 p. m. A large attendance is desired.

The Ladies' Aid of the First Baptist church will meet with Mrs. Carroll and Mrs. Follett, 8 Watkins avenue, this afternoon at 2:30. Come prepared to sew.

All Fuel Restrictions Off.

Notification was received yesterday by Owen C. Becker as chairman of the fuel committee of the city of Oneonta to the effect that all fuel restrictions in the city are lifted. The communication, which is from the Federal Fuel administration, however, requests that all users of coal in the city be asked to conserve fuel to as great an extent as possible.

A Hurry Up Discount.

Dwelling, Center street, near Church street, eight-room house with electrics, furnace and bath, and now ready to move in. We have advertised at $3,200, but before we put in a tenant we will discount $50 if sold this week. This is a worth while proposition. Somebody is bound to take advantage of this soon. H. M. Bard & Son, 8 Broad street. advt 3t

Special offer to patrons of reading clubs—year's subscription to the Reading club of latest fiction for $3. Under this subscription any person may read 52 of the latest books during the year 1920. The Corner Bookstore. Kenneth W. Goldthwaite. advt 6t

Eat Your New Year's Dinner.

with the Ladies' auxiliary at the Y. M. C. A. Reservations can be made by calling up Secretary Lange. Dinner will commence at 1 p. m. and the appetizing menu will be published in The Star. advt 1t.

For Sale.

Double house, eight rooms on side, with two baths, large lot, for quick sale $2,750, cash $700. Will take medium price used car. Campbell Brothers. advt 1t.

If you're going to a regular party with a **regular** girl, why not send some **regular** flowers? We've got 'em. Wyckoff, the florist the Grove street greenhouses. 1047-J. advt 1t.

Eyeglasses Fitted by Dr. Shoemaker, optometrist, tomorrow. (Wednesday) Bresee block, 159 Main street, second floor, upstairs one flight, room 6. Hours: 11 to 3:30. Best results. adlt.

All those who plan to attend the K. of C. dinner this evening are requested to be at the dining room at 7:30 sharp. Dancing at Dreamland hall at 9:00. advt 1t.

Millinery Special.

We will give 25 per cent discount on all our winter hats. Sniffin & Vancleft, 248 Main street. advt 2t

Box of fine linen writing paper, white, blue, buff or pink, for 25 cents at the Corner Bookstore. Kenneth W. Goldthwaite. advt 2t

TEAM RUNS AWAY; BOY HURT

Jack Lynch, 10-Year-Old Son of James Lynch, Injured—Horse Dies as Result of Wild Race—Accident Happened Yesterday Afternoon.

While William Edson, who lives near the Lunn farm, left his team standing in front of the post office yesterday afternoon, with several small children in the sleigh, the horses took fright and ran up Main street, across the lawn of the home of Fred Wolcott and through the driveway, being stopped a short distance in the rear of the Wolcott home by Mr. Wolcott. As a result of the accident a boy was injured and one horse is dead.

When the runaway started there were several small children in the sleigh who, it is understood, had hopped the bobs for a ride. They were in the sleigh when the horses started and all stayed in till the wild ride was ended. As to what started the horses going nothing is known, but it is thought some street noise started them. They pursued a course straight up Main street until they reached a point near the Wolcott home, and at this point they turned in the road, one horse hitting a tree, and through the Wolcott yard.

At the time Fred Wolcott was in the back yard near his garage, where there is a little walk and a pair of steps leading down to the henhouse. Mr. Wolcott, who was making some repairs to the henhouse, was sawing a board on these steps, and happening to look up saw the team coming rapidly in his direction. Mr. Wolcott got out of the way just in time to prevent his being injured as the horses and sleigh went over the very spot where he was working. As soon as the team had passed he caught on the sleigh and with great difficulty got hold of the lines, which were under the horses hoofs and stopped the team in the rear of the George Rowell home on Otsego street. On stopping the team, one of the children who was riding in the sleigh was found unconscious with a cut about the head. The child was carried to the Rowell home, where first aid was given and the lad brought back to consciousness. The child was found to be Jack Lynch, aged 10, the son of Mr. and Mrs. James Lynch of 10 Union street. He was taken home in the Wolcott car. Inquiry as to the condition of the boy last evening was to the effect that the little fellow was not injured badly, receiving a few cuts and bruises from his wild ride.

After the boy had been taken care of Mr. Wolcott drove the team out from the Rowell yard and was going to take it out Otsego street to Main that its owner might find it. While on Otsego street on horse fell on its side and died in the street. It is thought that the animal received internal injuries when it struck the tree which caused its death.

It is certainly a fortunate matter that the sleight did not overturn, for had it done so, there might have been far more serious injury received by those who were riding.

Nestle Plant Short of Sugar.

The local plant of the Nestle Food company is being badly hampered by their inability to secure a suitable amount of sugar. Their factory in this city is a condensary and manufactures condensed milk and on account of the shortage of sugar they are sending their milk to their Unadilla factory, where it is put up in exaporated form. They are optimistic about conditions, however, and expect this shortage to be remedied in a short time and the factory running to its capacity.

Real Estate Transfer.

B. C. and J. S. Lauren have sold a residence at 20-22 Reynolds avenue, a part of the C. K. Lauren estate, to Arthur S. Niles of Cobleskill, who travels for Swift and company. Mr. Niles is now occupying the property as a residence.

John Lauren has occupied the property at 51 Center street, which he recently purchased of A. J. Bush, and the residence at the corner of Elm and Center streets, which he formerly occupied is for sale.

Notice

Is hereby given that I, the undersigned, collector of taxes in and for the town of Oneonta, have received the tax roll and warrant for the collection of taxes for the present year and that I will attend at my residence at West Oneonta, N. Y., in said town, on every week day, except at Cope's store, Oneonta Plains, Friday, January 9, 1920, and at M. G. Joles' store, Main street, Oneonta, N. Y., Friday, January 2nd and 16, 1920, in each week for 30 days from the date hereof, from 9 o'clock in the forenoon until 4 o'clock in the afternoon, for the purpose of receiving the taxes assessed upon such roll.

Dated this 17th day of December, 1919. RICHARD M. COLLER.
Town Colector.
advt 2t

Special Sale Prices.

Fo. today and tomorrow, 25 per cent reduction on suits, overcoats, leatherettes, mackinaws, separate trousers and underwear. We used to say, walk up-stairs and save $5.00. Now it's walk up-stairs and save from $15 to $20. Yagel's Up-stairs Clothes shop, 176 Main street. advt 2t

If you're going to a regular party with a **regular** girl, why not send some **regular** flowers? We've got 'em. Wyckoff, the florist the Grove street greenhouses. 1047-J. advt 1t.

Remember — Dance at Dreamland New Year's eve. Also special dance New Year's night. advt 2t

Will pay cash for Ford car. Address Ford, care Star, stating price and model. advt 2t eod

Taxi service and quick delivery. Phone 576. Bert Parish. advt tf

Wanted—Good potatoes. Finigan's grocery. advt 2t

PAST MASTERS' NIGHT

M. S. Roberts of East Meredith, Oldest Member of Oneonta Lodge, Helps Confer Degree on Grandsons.

One of the happiest events in the Oneonta Masonic lodge in recent years occurred last evening, when the past masters of the lodge occupied all the stations and places in the conferring of the Master Mason degree on a full class. The work was a credit to the men who have in past years guided the lodge in attaining the success of the lodge during its growth to be the largest lodge in this Masonic district.

The following past masters took part:

W. M.—L. M. Baker.
S. W.—C. A. Ferguson.
J. W.—J. R. Gerling.
Secretary—L. C. Gurney.
S. D.—W. E. Ford.
J. D.—R. C. Briggs.
Chaplain—F. M. H. Jackson.
Marshal—S. A. Disbrow.
S. M. C.—C. J. Beams.
J. M. C.—T. F. Manning.
Tiler—H. D. McLaury.

L. H. Townsend, E. W. Spencer, H. E. Gorham and F. H. Tatlock also assisted in the work.

The class who received the Master Mason degree was composed of F. H. Bresee, C. B. Lattin, E. R. Moore, M. S. Roberts 2nd and W. H. Lunn.

An interesting feature was the presence of the oldest living member of Oneonta lodge, M. S. Roberts of East Meredith, who joined the lodge in 1864. That venerable Mason had the pleasure of assisting in conferring the degree on two grandsons, Messrs. Moore and Roberts.

After the degree work was completed, the banquet hall was filled and all partook with relish of a delicious spread prepared by the ladies of the Eastern Star.

NEW SUP'T AT NESTLE PLANT.

E. J. Buchnam Succeeds M. L. Irish, Transferred to New Berlin.

M. L. Irish, who since its organization has been the efficient superintendent of the plant of the Nestle Food company in this city, has been transferred to New Berlin, where he takes charge of the plant in that village lately purchased by the Nestles from the Borden Co.. Mr. Irish is a verp capable and efficient man, and his many friends will wish for him the same measure of success in his new position that attended him here.

The new superintendent of the Oneonta plant is E. J. Buchnam, formerly of Ithaca, who has had much experience in condensary work and who for the past month has been assistant superintendent in this city. For a few days he has been with his family in Ithaca, but he is expected to arrive in Oneonta today and at once to assume the duties of his new position.

It is stated that his family will at once remove to this city and that they will occupy the house on Ceperley avenue vacated by Mr. Irish and family on their removal to New Berlin.

BEAUTY REVUE PLEASES.

Two Capacity Audiences Greet Company at Oneonta Theatre Yesterday

DeWitt Mott's American Beauty Revue opened at the Oneonta Theatre yesterday and played to two capacity audiences of gratified patrons. While not the best popular priced attraction ever seen here it is a very excellent company and should be of much interest to Oneonta theatre goers for the remainder of the week. The scenery and costuming are excellent and the singing voices of both cast and chorus way above the average. The cast of players with their many specialties went over to big results at both performances yesterday. The census of opinion is a very pleasing entertainment. The same bill will be seen today with entire change of program tomorrow.

Dinner at Oneonta Hotel.

The Theta Delta Chi fraternity will give a dinner at the Oneonta hotel for members residing in Oneonta and vicinity Thursday, January 1st, at 7 o'clock. There will be about 15 present, representatives of Hamilton college, Amherst, University of Pennsylvania and George Washington university, Washington, D. C.

Practical office needs. Transfer cases, reminders, desk blotters, calendar pads. The Corner Bookstore, Kenneth W. Goldthwaite. advt 4t

WE HAVE IN STOCK

Miller's Falls Spring hand boring tools and Miller's Falls Extension braces. 15 and 18 inch Yankee special Screw Driver and Chuck for drills to go with them, if you wish. We are selling at the prices of three years ago. A Good Tool for anyone: especially a Mechanic.

W. L. BROWN HARDWARE CO

KILPATRICK DeMARSE
COLETIC THE BARBER SHOP
THAT'S DIFFERENT
A modern shop—furnished and equipped with the newest sanitary appliances to do the work satisfactorily. Expert barbers.
2nd Floor Oneonta Dept. Store
Entrance 159 Main St. or Through Store

Bookhout & Kark
FUNERAL DIRECTORS
—LADY ASSISTANT—
Day Phone 211-J. Office 244 Main Street
Night Calls, 332-W or 429-M

CITY MUST REFUND $1,500

Supreme Court Directs Payment to Delaware & Hudson Company Excess Taxes and Interest Collected in 1908—A Village Matter Which Must Now be Settled.

The principal matter brought before the city council at a special meeting last evening was that of an order issued out of the supreme court of the state of New York by Justice Harold J. Hinman, which directs the city of Oneonta to pay to the Delaware & Hudson company taxes and accrued interest, which the court holds to have been improperly levied in the year 1908, against the then village of Oneonta, the whole now amounting to over $1,500, the interest in the above total being more than the principal.

It appears from the papers in the case that in 1908 the state tax commissioners fixed the amount of the special franchise assessment in the town and village at $41,000 on which taxes of about $800 were that year paid. The company, however, applied for a writ of certiorari to review the proceedings, and the matter had ever since been pending until October of the present year, when on stipulation and consent of the attorney general of the state the amount of the special franchise assessment was reduced to $1,320, and the court issued the order, a copy of which has been received by the city attorney and was presented to the council. In addition to the sum to be paid by the city, a smaller amount, in proportion to its assessed valuation at that time, must be paid by Oneonta township.

It appearing from the figures as submitted by the attorneys for the company that the interest has not been properly determined, the sum asked being in excess of that which the city authorities believe should justly be paid, the matter was held over for an adjourned meeting which will probably be on Wednesday evening.

In addition to the above matter, a few bills were audited, being the balance so far as known for the current year, and the bonds the chamberlain, constables and city judge were submitted and on recommendation by the city attorney, were approved subject in the latter instance to a slight change in form.

Plumbing & Heating
Electrical Contractors
E. J. HOUSE
7 Elm Street

Why Buy Coats And Suits Now?

Now is the time to buy Coats and Suits.

Because our present stock was bought very early in the season and was sold during the whole season at prices under current market prices.

Because most of the garments have been marked down from even that low price.

Because certain garments of broken lines are marked at absurdly low figures for their value.

Because garments will be higher in the spring than they were last fall.

Isn't it reasonable?

THE CAPRON COMPANY, Inc.
Successors to
M. Gurney & Sons, Inc.
Established, 1872

YMCA
Annual New Year's Dinner
— BY THE —
Ladie's Auxiliary of the Y. M. C. A.
AT THE
Y. M. C. A. HALL, THURSDAY, JAN. 1st
1920, 1:00 P. M.
Telephone Y. M. C. A. for Reservations
Before Wednesday Noon
DINNER 65 CENTS

A THREE MONTHS' SUBSCRIPTION TO THE STAR FOR $1.25.

The Bell Clothing Co.

The Store That Saves You Money

The winter season is drawing to a close for us and all winter goods must be cleared out. We are now to take inventory of our stocks, and after that comes the rearrangement of merchandise preparatory to the reception of Spring Goods. We are, therefore, bending every effort to a swift reduction of our stocks and offer hosts of extraordinary values in every department.

Our Suit and Coat Department now offers the greatest Values of the season

Coats, Suits and Dresses

200 Elegant Coats placed on the racks—all of reliable materials — plain or fur trimmed; values up to $39.00; at **$19.50**
One rack formerly sold up to $65.00. Now **$29.50**

COATS and COATEES

The highest grade garments of the most dependable fabrics—all must be sold regardless of cost or value.

$16.75, $23.75 and $34.75

$19.50 --- Dress Sale --- $19.50

On this rack you will find the most elegant lot of Satin and Serge Dresses — formerly sold from $29.50 to $35.00—all sizes. On sale today

$19.50

Take Advantage of These Special Values

Ladies' Hose in white or tan; all sizes. Very special value at... **19c**

Ladies' Crepe de Chine or Georgette Crepe Waists; odd lots; special at **$3.75**

Ladies' Ribbed Pants or Vests; regular 75c seller; all sizes; in white at **59c**

Ladies' Bath Robes; assorted colors; sold for $6.50. Special at **$4.98**

A few sets of Children's Furs in Tiger Coney; to clean up quick, priced at **$3.75**

Ladies' Muslin Night Gowns; nicely trimmed; full cut; special at . **89c**

Ladies' Ribbed Pants; light weight at **49c**

Men's Jersey Ribbed Shirts or Drawers; regular $1.25 grade. Special at **98c**

Men's Fleece Union Suits; very heavy weight; special at **$1.98**

Men's Shirts or Drawers; nearly all wool; worth $3.00. Very special **$1.98**

Men's Jersey ribbed Union Suits; good weight; $2.50 value. Special at **$1.98**

Men's heavy cotton Work Socks; regular 25c value; special at **18c**

Men's good, heavy Wool Socks; perfect goods; 75c value. Special **49c**

Men's Canvas Gauntlet Gloves with Leather Palms; heavy weight; special at **39c**

NewspaperARCHIVE®

Scene from "Way Down East," at Oneonta Theatre Monday, Jan. 5, Matinee and Night.

PERSONALS

Fred Page of Franklin was a business caller in this city Monday.

M. G. Prince of Hobart was a business caller in this city Monday.

Miss Ann Waters, 28 Dietz street, left Monday for Binghamton to visit relatives for a week.

M. A. Ruddy of this city left last evening for Washington to spend New Year's with his sister.

F. N. Kellogg of Newark, N. J., spent the week-end with Mr. and Mrs. A. L. Camp in this city.

George Parks of Herrick's Clothes shop returned Sunday from a short visit with relatives at Cleveland, Ohio.

Miss Alice Hotaling of Cooperstown is the guest of her aunt, Mrs. Charles Crounse, at 3 Spring street, this city.

Howard Burleson of Bainbridge has been spending some time with his uncle, Fred H. Smith, 118 Spruce street, this city.

Mr. and Mrs. B. J. Molinari and children of New York are visiting at the home of V. N. Molinari, 13 Division street.

Miss Leah Saxton of Stamford was in this city Monday on the way to Cooperstown to visit friends over New Years.

Mrs. Julia Vogue of Troy, who had been visiting at the home of Rev. R. A. Forde, St. James' rectory, returned home Monday.

Miss Elizabeth Brady of New York city is spending the holidays with her parents, Mr. and Mrs. Mark Brady, 8 Fairview street.

Mrs. A. M. Brownell of Toledo, who had been visiting at the home of Mrs. Ella Walker, Otego, was in this city Monday on the way home.

Mrs. A. L. Wilcox of Smyrna, who had been visiting her sister, Mrs. C. T. Brewer, of Coperstown, was in this city Monday on her way home.

Miss Mary L. Brainard, who had been spending Christmas with her brother, E. G. Brainard of this city, returned Monday to her home in Lansingburg.

Miss Rachel E. Chambers, who had been visiting at the home of her brother, P. R. Chambers, 65 Center street, returned Monday to her home in Reading, Pa.

Mrs. F. B. Lull and child of Syracuse have arrived in the city to spend New Year's with the former's parents, Mr. and Mrs. M. H. Quackenbush, of Valleyview street.

Mr. and Mrs. J. K. Shenk and son of Cooperstown, who had been spending the holidays at the home of Mrs. D. D. Parker, 1 Jackson avenue, returned home Monday.

Mrs. Frank Wright of Binghamton, who had been visiting at the home of Mrs. William Belfield, Main street, and Mrs. Frank Mulkins, Main street, returned home Monday.

Miss Florence Ochse who spent Christmas at the home of her grandparents, Mr. and Mrs. John Lind, has returned to Albany to complete her course in Albany Business college.

Mrs. E. C. Herrick and Mrs. Alcia Wentworth of this city spent Christmas at the home of Claude Hotaling in Cooperstown. The latter returned Saturday, but Mrs. Herrick remains for a longer stay.

Miss Mary Ward, formerly a valued teacher in the Oneonta High school, and for years a resident of the city, now teaching in Yonkers, is spending a few days in the city on business errands and calling on friends.

Autho Baker, who had been spending Christmas with his parents, Mr. and Mrs. William Baker, in this city, returned Sunday to New York city, where he has now an excellent position in the auditor's office of the Pacific Fire Insurance company. Mrs. Baker, who accompanied him to Oneonta, remains for a week longer with her parents, Mr. and Mrs. Abram Cuck, on Academy street.

Mrs. L. B. Bowen of 91 Center street returned last evening from Schenectady, where she has been visiting at the home of her son, Dr. C. A. MacMinn. Her granddaughter, Florence Josephine MacMinn, accompanied her and will spend the balance of the week in this city.

Mrs. Grace T. Vincent of Utica, formerly the efficient deputy city clerk of Oneonta, was in this city yesterday on business. Mrs. Vincent, who is spending the holidays with her mother at Schuyler Lake, is now a student of the Utica School of Commerce, from which she expects to graduate in March.

Raymond Church, traffic policeman at Hancock, who had been spending Christmas with his parents, Mr. and Mrs. Frank L. Church, on South Side, has returned home. Though making a good recovery from the injuries which he received by an accidental revolver wound last summer, it will be some time before he will be able to resume work.

HELP FOR MOTHER

A mother whose strength is over-wrought or who is thin pale or nervous, should find renewed energy in every drop of

SCOTT'S EMULSION

Let it help turn your daily tasks from a burden to pleasure. *Scott's Emulsion is abundant in those nourishing elements that every mother in the land needs.*

Scott & Bowne, Bloomfield, N. J. 29-34

Returns From Overseas Service.

Harry J. Sloat, machinist's mate first class, the son of Mr. and Mrs. Van D. Sloat of 40 Pine street, who spent two and one-half years in the naval service, returned to this city a short time ago, having recently obtained his discharge from the service. While in the naval service he was 18 months overseas and was attached to the machine ship Panther, where he saw much service about Bordeaux, Brest and the Shetland Islands. Mr. Sloat left this city yesterday morning for Elmira, where he will resume his position as machinist with the Kennedy Valve company of that city.

Accepts Secretarial Position.

Miss Margaret Gurney, daughter of Mr. and Mrs. Everett J. Gurney, 22 Walnut street, for two years employed by VanWie's store on Dietz street, leaves Friday for Summitt, N. J., to accept a position as secretary to the principal of the Kent Place school, a college preparatory school for girls.

Watch Night at St. James' Church.

There will be a Watch Night service at St. James' church, beginning Wednesday night at 11:30. There will be an address by the rector followed by holy communion after midnight. All will be welcomed to the services.

Card of Thanks.

We wish to express our hearty thanks to our many friends that remembered us with a Christmas offering for the benefit of St. Paul's A. M. E. Zion church, 20 Otsego street, which amounted to $16.50.

Yours truly,
Trustee Board.
O. H. Vining, President.
W. A. Burton, Secretary.
Rev. E. Horace Brown, Pastor.

Card of Thanks.

The family of the late Elmer Brainerd desire to thank the neighbors and friends and the B. of R. C. for their kindness during their recent bereavement, and also for the beautiful flowers which were sent.

Mr. and Mrs. Mark Sloat.

Card of Thanks.

We desire to thank many friends for kidness in our affliction, also for flowers and for conveyances at funeral.

Mrs. Delos W. Bundy and Family.

Card of Thanks.

Mr. and Mrs. G. L. Pratt desire to thank the friends who so kindly remembered them on their fiftieth wedding anniversary.

Buckwheat Grain.

Morris Brothers would like 800 bushels of buckwheat grain. Will pay $2.75 per cwt., delivered at their elevator, if grain is clean and sound. advt 6t.

Bert Parish has purchased the interest of Frank Bordinger in the taxi and delivery business and will conduct the same at the old stand, 21 Market street. Same old 'phone, 276. adv 6t

Canning's Dance Orchesta.

All engagements given prompt attention. 8 Ford avenue or phone 1162-W. advt tf

We have several bargains in second-hand pianos. Howland's Music store, 49 Chestnut street. adv 4t

THEIR GOLDEN ANNIVERSARY.

Many Friends of Mr. and Mrs. G. L. Pratt Help Them Celebrate Event.

Mr. and Mrs. G. L. Pratt of 45 Center street, for many years respected residents of this city, yesterday celebrated their golden wedding anniversary in a quiet manner.

During the day a large number of friends and relatives called at the home to extend to the bride and groom of 50 years heartiest congratulations. Over 100 post cards and many potted plants and cut flowers were received at the Pratt home throughout the day and bore best wishes for many more years of happy wedded life.

Mr. and Mrs. Pratt were married in Unadilla and shortly afterward came to Oneonta, where in 1874 he established a wholesale candy business in a building at the rear of his residence. Ever since, he has conducted the business with painstaking care and has scores of customers in all towns of the vicinity. Several years ago he took into partnership his son, A. W. Pratt, and the firm has since been known as G. L. Pratt & Son.

Before her marriage, Mrs. Pratt was Miss Alice Cole.

Wheeler Joins Boston Opera Co.

Arthur Wheeler, who has been spending the past two weeks with his parents, Mr. and Mrs. Albert Wheeler, in Oneonta, following a 13-weeks' engagement as baritone with the Gallo English Opera company in Canada, leaves this morning for Boston, Mass., where he joins the Boston English Opera company, which is playing at the Arlington theatre in that city. The company will remain in Boston until the end of January, when it leaves entour of the states on its way to the Pacific coast. Mr. Wheeler will be very pleasantly remembered as an earlier member of the Elks' quartet, and of the First Baptist church choir.

Dance at the Oneonta.

Several girls of the younger set gave a private dance at the Municipal building Monday evening. The guests were young men of this city. Music was furnished by the "Jazzers."

On Friday, January 2, the young men who were guests will give a dinner and dance at the Oneonta hotel for their hostesses of the previous occasion. Music will be furnished by the "Jazzers."

Officer Odell Recovering.

Officer Howard L. Odell of the local police force, who has been confined to his home for the past two weeks suffering from a bronchial trouble, is reported to be improving but still unable to leave his room and it will be days yet before he is able to resume his duties on the force.

The Busy Jazzers.

On Wednesday evening the "Jazzers" will furnish music for a dance at Sidney and on Thursday evening for a dance at Franklin.

Inventory supplies. Adding machine at $52.50. Record books. Scratch paper by the pound. Fountain pen, regular $2.50, this sale $2. Pencil sharpeners. Paper fasteners. The Corner Bookstore. Kenneth W. Goldthwaite. advt 3t

Grafonola Club.

Join today. We have a few grafonolas left. $5 or $10 down and easy terms. Fred N. VanWie. advt 6t

From the standpoint of satisfaction, Klipnockie is the coffee for you to use. advt 6t

Sure Relief

6 BELL-ANS Hot water Sure Relief

BELL-ANS FOR INDIGESTION

PROMINENT LAURENS MAN DIES

Erastus Green Held Several Town Offices During His Active Career.

Laurens, Dec. 29.—The funeral of the late Erastus Green was held Sunday at the Presbyterian church, with Rev. Kirkgaard officiating. There was a large attendance of friends and relatives and many of those unable to be present, as well as those in attendance, sent a host of beautiful floral tributes. The Masons had charge of the services and the body was laid to rest in the village cemetery.

Mr. Green, who was a life-long resident of this village, was born in 1839, a son of Simon and Bridget (Richardson) Green. When a young man he married Miss Roselia Turner, who passed away in 1906. He was held in the highest esteem in Laurens and vicinity and made many friends who will regret his passing. Early in life he united with the Richardson Hill Methodist church and was an active participant in all affairs of the church, being superintendent of the Sunday school for many years. He was also prominent in civic affairs and held several town offices.

Mr Green is survived by one son, Gary E. Green of Laurens, and the following brothers and sisters: Geo. Green of Mt. Vision, Howard Green of Poughkeepsie, William Green of Oneonta, Mrs. George Rose of Colliersville and Mrs. John W. Brewer of Oneonta.

Funeral of Elmer Brainerd.

Private funeral services for the late Elmer Brainerd were held at 2 p. m. yesterday at the home of his son-in-law and daughter, Mr. and Mrs. Mark Sloat, 323 Main street. The services were conducted by Rev. R. A. Forde, rector of St. James' church, and the body was placed in the Plains vault for interment later in that cemetery. The bearers were M. E. Doplin, Joseph Croope, William Gleason, E. R. L. Hayhoe, Wm. N. Cooley and M. A. Blanchard.

There were many beautiful floral tributes from relatives, neighbors and friends, and also from the Brotherhood of Railway Carmen, of which he was a member.

Among those present at the funeral from out of the city were Mr. and Mrs. George Blanchard and son, Donald, of Albany, and Mrs. Manley Brainerd of Windham.

Millinery Sale.

Everyone interested in purchasing a new winter hat at a special price should call at Miss Hilton's, 10 Washington street. advt 3t

A TERRIBLE AFFLICTION

Govt. Concrete Inspector Saved By "Fruit-a-tives"

89 North Union St., Rochester N. Y.

"For five long years I was afflicted with *Stomach Liver and Kidney Trouble*, which developed into serious *Bladder Trouble*.

I saw a testimonial of 'Fruit-a-tives' and concluded to make one more trial. By the time the sample box and a 50c box were finished there was grand improvement.

To make a long story short I believe 'Fruit-a-tives' or Fruit Liver Tablets *the best Stomach, Liver and Bladder Medicine the world has ever produced*". R. B. O'FLYNN.

50c a box. 6 for $2.50. trial size 25c. At dealers or from FRUIT-A-TIVES Limited OGDENSBURG, N. Y.

DEATHS.

Mrs. Lewis M. Wade.

The death of Mrs. Lewis M. Wade occurred last evening at her home in Worcester. Death was caused by tuberculosis, from which she has suffered for several years, but of late she had shown marked improvement and the death came as a sudden blow to the family and friends. Her husband is well known throughout the county, he having run a clothing store in that village for many years. No funeral arangements have been made as yet, and a further notice will be given in a later issue.

Fire.

One day last week fire destroyed a house in East Worcester. The family lost all their securities. A safe deposit box in the Wilber National bank would have saved them $1,500. You may be the next unfortunate one. Better rent a box now. advt 6t

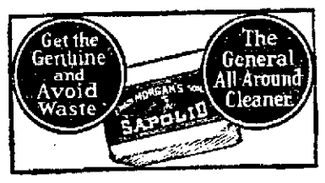

JUDD'S STORE

Mark Down Sale of All Coats, Furs, Suits and Dresses

We have planned for these Few Last Days of 1919 to make it the Best Bargain Time of the season. We are offering at this sale the best values to be had in town.

$50 Plush Coats ..	$35	$40 Cloth Coats ..	$27
$45 Plush Coats ..	$30	$35 Cloth Coats ...	$25
$48.50 Plush Coats	$37	$25 Cloth Coats ...	$18

Odd Lots of $20 Cloth Coats $15.00
$30 and $33 Tailored Suits; all $15.00
$15.00 Serge Dresses at $10.75
$18.00 Serge Dresses at $12.50
$20.00 and $25.00 Serge Dresses at $15.00

FURS

Buy Furs and Save Money—Furs Are Going Up Every Day

$50.00 Fur Sets for $35.00
$25.00 Fur Sets for $15.00
$20.00 Fur Sets for $13.00
Separate Furs, Muffs and Scarfs; value up to $20.00; at ..... $7, $8 and $10

Do not miss this Mark Down Sale if you need Furs or Coats.

All Millinery reduced now to a Big Bargain. Some of the best values in Trimmed Hats of the season.

Oneonta Dept. Store

INCORPORATED

Main Street **The Store That Leads** Wall Street

Groceries Special

Fancy Tub Butter Per pound	68c
Strictly Fresh Eggs Per dozen	75c
Large Cans of Evaporated Milk Per can	15c
Best Pure Lard Per pound	30c
Best Compound Per pound	29c
Regular Hams Per pound	33c
Calla Hams Per pound	24c
10 pound sack Buckwheat Flour Per sack	65c
Fancy Bacon Per pound	35c
Regular $1.10 Brooms Each	98c
Six ounce bottle of Vanilla substitute Per bottle	19c
Best Table Meal Per pound	5½c
Best Oat Flakes Per pound	7c
Best Bread Flour; 24 1-2 pound sack Per sack	$1.89
Best Bread Flour; 49 pound sack Per sack	$3.75
Quaker Corn Flakes Three packages	25c
Force, wheat flakes Three packages	25c
Squash for table use Per pound	3c
20 Mule Borax Soap Ten cakes for	60c
Babbits's White Naptha Soap Ten cakes for	80c
Nut Oleo Ten pounds for	$2.98
Try Our Oleo—equal to creamery butter Per pound	44c

THESE PRICES GOOD UNTIL THURSDAY

Oneonta Department Store

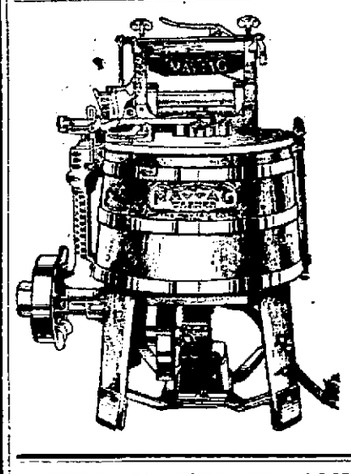

The Maytag Motor Washer

Will run Churns, Cream Separators, Ice Cream Freezers, Bone Grinders, Pumps, Food Choppers, etc. Just received another shipment. Price $85.

Albert H. Murdock
Market Street Oneonta

A THREE MONTHS' SUBSCRIPTION TO THE STAR FOR $1.25.

OUR ANNUAL Pre-Inventory Clearance Sale

Offering Substantial Price Reductions to Close Our Entire Stock of Ladies' Tailored Suits, Ladies', Misses' and Children's Coats

Women's Coats

Desirable to the utmost style, materials, workmanship and colors. Newest and best this season has produced.

$25 Coats, reduced to $17.75
$35 Coats, reduced to $22.50
$40 Coats, reduced to $29.50
$55 Coats, reduced to $39.50
$75 Coats, reduced to $49.50

Women's Suits

Handsome tailor-made Suits in a variety of materials, including Poplin, Serge, Velour and Broadcloth, wanted styles, splendidly made models. Reduced as follows:

$30 Suits reduced to $21.75
$40 Suits, reduced to $27.50
$55 Suits, reduced to $39.50

M. E. WILDER & SON

NEWSPAPERARCHIVE®

Classified Advertisements

ONE CENT A WORD

Classified advertisements will be inserted at the uniform price of one cent per word. Half price will be charged after the third insertion. No order accepted at less than ... cents.

STAR WANTS

...ut advertisers in touch with more than ...000 readers daily.

USE THE TELEPHONE

...ND YOUR ORDERS WILL RECEIVE THE SAME ACCURATE ATTENTION AS IF YOU CALLED IN PERSON.

Call 216 and please state definitely how ...g you wish advertisements inserted.

Advertisements ordered published until ...bid are accepted with the understanding ...at they will be published until a written ...tice to stop is received at The Star office.

TO RENT

...O RENT—House at 104 Center street; all improvements; possession January 1. Also ...e house on state road; possession Jan. 1. ...hn Brandow, 48 Maple street.

...OR RENT—House at 52 West Broadway; ... a month. Inquire of Jay Thayer, 2 ...urlock avenue, West End.

...O RENT—House with improvements, at ...Brook street. No children. Phone 977-J.

...O RENT—Lower flat at 97 Spruce street; ...ationary range and furnace. Call at 99 ...ruce street. No children.

...O RENT—House with improvements, at ...Brook street. No children. Phone 977-J.

...O RENT—Four rooms and bath, upstairs, ...4 Fairview street. Joe Beaug, 3 Grace ...ce.

...OR RENT—Modern flat at 308 Chestnut ...eet, third floor; six rooms and bath. No ...ildren. Call 1178-R2.

...O RENT — Five-room apartment at 15 ...uth Main street, $15.00. Inquire Arthur ...bolt, 169 Main street.

...O RENT—Six rooms. Phone 477-W-2.

...O RENT OR FOR SALE—At once, house 165 West Broadway. Apply W. E. ...iley, 185 River street. Phone 11-J.

FOR SALE.

...OR SALE—12 to 15 yards all-wool ingrain ...rpet, $12; 15 to 18 yards tapestry Brus...s, $10. Phone 894-W.

...OR SALE—One Peninsular heater stove, ..., 130; 16-inch fire pot; fine condition. ...Chestnut street.

...OR SALE—House with modern improve...ents; lot 64x195; a bargain if sold at ...ce. Address, 721, care Star.

...OR SALE—One hand-made pair bobs. In...ire at 2 Fonda avenue.

...OR SALE—A Pathe talking machine in ...st class condition; bargain. E. Pickard, ...Cedar street.

...CREAMERY is located on this farm of ...5 acres; 33 head of stock, complete line ...ols, including milker; two barns, 36x80 ...t, 16-room house with bath; located on ...te road two miles to two villages, with ...ilroad and high schools. A. C. Hendry, ...Franklin street.

...OR SALE—Pair of one-horse bobs. In...ire 52 Church street or phone 875-W.

...OR SALE—Two dandy strings of bells. ...quire of S. B. Borst, 229 Main street.

...OR SALE—Oldsmobile roadster in good ...ndition; first class tires. Call at 22 Pine ...eet.

...WS FOR SALE—Two fresh cows, one ...oroughbred Holstein, one high grade ...lstein. This pair is giving from ninety ...one hundred pounds of milk daily. Al... pair of horses for sale. R. W. Rainey, ...uth Side, Oneonta, N. Y.

...OR SALE—One cutter, practically new; ...e set medium weight one-horse bobs. 22 ...st street. Phone 498-M.

...OR SALE—Hay and corn stalks. E. E. ...therland, 9 Madison avenue.

...OR SALE—Dockash six-griddle kitchen ...nge in good condition. Inquire at 35 ...ove street. Phone 731-W.

...OR SALE—New 36x4½ Batavia tire. Will ...sold at good discount. Apply Townsend ...ardware company.

...OR SALE—Very desirable little place; 10 ...res; good house and barn; on state road; ...miles from Oneonta; part purchase price ...main. Also house and lot on Miller street; ...rge lot. Immediate possession of either ...ace. D. J. Kilkenny.

...OR SALE—Ludwig player piano, Circas...n walnut, slightly used, good as new, ...st $850. Will sell at a bargain. L. P. ...aul, Hartwick, N. Y.

...OR SALE—Two counter show cases. 50 ...llon oil can, No. 7 coffee mill, Portland ...tter. B. H. Jackson, Toddsville.

...OR SALE—As good as new Burroughs ...0 adding machine for $125. Lauren & ...owe.

...OR SALE—Flemish Giant rabbits, about ...x pounds each. $1 dressed or alive. Mrs. ...H. Smith, R. D. 1, Bloomville, N. Y.

...OR SALE—Modern bungalow, centrally ...cated; immediate possession. A neat ...ace on Spruce street, $3,100. One-acre ...rm on state road, near city; good build...gs, running water. One of 5 1-2 acres; ...w buildings. And one of 18 acres. A. C. ...ewis, 9 Hickory street. Phone 165-J.

...OR SALE—Two Buick bargains; six cyl...der, five passenger; four cylinder, five ...ssenger. R. W. Hume, Wall street, One...nta.

...OR SALE—A new Oakland six touring ...r. 14 Hickory street.

...WS FOR SALE—Three Grade Holstein ...ws, soon to freshen; two Jerseys, just ...esh, at H. W. Sheldon's, 366 1-2 Main ...reet, Oneonta, N. Y.

...OR SALE—One Buick six touring car. ...bble's garage, Wall street.

...OR SALE—$2,300 buys a ten-room house; ...sy payments. Inquire of Anderson, 248 ...hestnut street.

...OR SALE—On easy terms, or will rent, ...good ten-room house with one acre land. ...quire S. Ferns or I. E. Osterhout.

...OR SALE—Thirty head of dry two and ...ree-year-old heifers. Will sell by chunk ...quarter. Delivered anywhere in city. ...rices right. D. R. Decker, 30 Gilbert ...reet, phone 101-J.

...OR SALE—Twelve used upright pianos. ...P. Shaul, Hartwick, N. Y.

...OR SALE—A well bred Holstein bull. W. ...Bailey, 185 River street. Phone 11-J.

...OR SALE — Standard Red Cross cook ...tove, cheap. 2 Grove street.

...OR SALE—Portable 7 horse power gas...line engine, little used. Inquire George ...rvia, 16 Ann street.

...OR SALE—100-acre farm, one half mile ...om Normal school, by lower reservoir. Would exchange for city property. Inquire ...36 East street.

...OR SALE—One five horse power station...ry engine, one five horse power dynamo, ...early new. F. Livingston, Schuyler Lake, ...r A. H. Murdock, Oneonta.

...OR SALE—Thoroughbred Rose Comb Brown Leghorn cockerels, Otsego strain. ...I. E. Bay. Phone 552 or 19-F-2.

...OR SALE—One second hand four ton ...ervice truck. Phone 57-W, F. S. Patt...ridge, 20 Maple street, Oneonta.

WORK WANTED.

DOMESTIC NURSING—Maternity cases a specialty. Inquire 15 Columbia street.

WANTED—Washing and ironing to do at ... Grove street.

LACE CURTAINS LAUNDERED — At 32 ...water street. Mrs. H. Kenton. Phone ...24-W-2.

WANTED—Pictures to frame. Ward's Art Shop, 143 Main street.

MISCELLANEOUS.

WANTED—To buy a second hand ... in good running order. ...

ATTENTION—Will pay highest prices for ... and furs. C. C. Connor, Otego, N. Y.

WANTED—A few pullets ... Phone 1062-M.

ONE CENT A WORD

HELP WANTED.

WANTED—Boy for paper route. One living in Normal section given preference.

WANTED — Experienced operators and learners on knitting machines. Good wages paid while learning. Gloversville Knitting company, 80 Main street.

WANTED—Men between the ages of 25 and 30 for motormen and conductors. Apply Southern New York Power and Railway corporation ticket office, Chestnut street, Oneonta, between 9 and 10 a. m. Wednesday.

WANTED—A chambermaid at the Wilson house.

SALESMAN — Experienced in lubricating oil and paint lines, to travel Central New York; good salary; permanent position. The Brooks Oil company, Cleveland, Ohio.

WANTED—Woman for housework in family of two. Inquire Mrs. Tamsett, 14 Center street.

GENERAL HOUSEWORK — Trustworthy woman or girl for small house few minutes from New York city. Family of two adults and two children, ages seven and ten. Plain cooking. Need not have experience, but must know how and furnish references. Fare paid. Wages $40.00. Address, Mrs. G. Stonestreet, 114 Fourth avenue, Pelham, N. Y.

WANTED—Competent woman cook for hotel. Good wages to the right party. Address L. A. Pratt, Central Bridge, N. Y.

WANTED—Experienced operators on forchetting, closing and facing. Apply at Quality Silk Mills, Market street. A good place to work.

LOST AND FOUND.

LOST—Automobile chain. Finder please return to Finigan's grocery.

LOST—On road from Lower Chestnut street to library, one Ford chain. Finder please call 1178-W.

FOR SALE—Good work horse. Department of Public Works. Phone 27-J.

LOST—Round black muff, in the Department store. Reward. Finder please return to Star office.

FOUND—A cow left at Commercial hotel barn, Schenevus, August 8. Owner can have same by paying bill against her. W. H. Graney.

LOST—$7.00, between 170 Main street and D. & H. station, or in station. Finder please call 818-J.

LOST—A young black and white hound. If located please notify W. H. Burdick, Davenport Center, N. Y.

LOST—Between Francis Motor Sales Co. and East End bakery, bill fold containing three tens, one five and four one dollar bills. Finder please leave at Star office and receive reward.

FURNISHED ROOMS.

FOR RENT—To lady. Room with privilege of cooking. 7 Pine street.

FURNISHED ROOM for two girls, on Main street, with privileges. References required. Phone 870-J.

TO RENT—Furnished five-room flat, including heat; all improvements; reference required. Address, Post Office Box 73.

TO RENT—Four furnished rooms, all improvements, central location; also garage for rent. J. P. Elliott, phone 79-J.

FOR RENT—One, large furnished pleasant bedroom for lady. Can do cooking if desired. 22 Columbia street.

TO RENT—Two furnished rooms for light housekeeping, with gas and bath. Call after 6:30. Jones, 53 Market street.

FOR RENT—Two furnished rooms for light housekeeping, with bath. Inquire afternoons, at 11 Fairview street.

TO RENT—Three rooms furnished for light housekeeping. Phone 494-W. 17 Cedar street.

FURNISHED ROOM over Shearer's Music store. Inquire at room 8, Saturday afternoon, or after 6:30 evenings.

ROOMERS WANTED.

WANTED—Roomers and boarders at 6 Fifth street.

WANTED—Roomers. Call 765-M2.

WANTED—A roomer at 82 Dietz street.

WANTED—Roomers and lodgers, at the Wilson house.

BOARD WANTED.

WANTED—A good home-like place for small child to board. Outskirts of city preferred. Address, T. Z., care Star.

ROOMS WANTED.

WANTED—At once, by small family, three or four unfurnished rooms. Call 740-W.

STORAGE.

CLEAN, DRY STORAGE TO RENT—A. H. Murdock, Market street.

Southern New York Railway

Schedule Effective Sept. 16, 1919.

Trains will leave Oneonta for Herkimer and intermediate points daily as follows: 6:40 a. m., 8:00 a. m. and 12:30 p. m., 2:15 p. m., 4:30 p. m. and 6:40 p. m. The 6:40 a. m. train is daily except Sunday.

Additional trains leave Oneonta for Hartwick at 10:45 a. m., 7:30 p. m., and 9:40 p. m.

Trains will arrive at Oneonta from Herkimer at 9:51 a. m., and 12:05 p. m., 1:30 p. m., 3:59 p. m., 7:06 p. m. and 9:15 p. m.

Trains will arrive at Oneonta from Hartwick at 8:10 a. m. and 5:43 p. m. daily, and at 6:20 a. m. daily except Sunday.

In addition to regular through trains local cars will leave Chestnut street station for West Oneonta at 6:20 a. m., 7:10 a. m., 10:10 a. m., and 1:40 p. m., 4:10 p. m., 4:40 p. m., 6:10 p. m., 9.10 p. m., 9:40 p. m. and 10:40 p. m.

City Service.

Leave Broad street daily at 6:35 a. m., also East End at 6:30 a. m. and every half hour thereafter until 11:25 p. m. The 11:25 p. m. car from East End runs only to Broad street.

Leave Junction every day at 6:40 a. m. and every half hour thereafter until 11:40 a. m. At 12.00 and 12:40 p. m., and every half hour thereafter until 10:40 p. m. At 11:05 and 11:25 p. m. The 11:25 p. m. car runs only to Broad street.

Normal Service.

Leave Broad street, 6:22 a. m. and D. & H. Station at 6:50 a. m. and every half-hour thereafter until 9:20 a. m., then 9:50, 10:20, 10:50, 11:20, 11:58 a. m., 12:34, and 1:20 p. m., and every half hour until 9:20 p. m.

Leave Normal at 6:31 and 7.04 a. m. and every half-hour thereafter until 9:04 a. m., then 9:35, 10:04, 10:34, 11:04, 11:34 a. m. and 12:12, 12:40, 1:54 and every half-hour thereafter until 9:34 p. m.

Sundays.

First car leaves Normal school at 7:34 a. m.; last car leaves Normal school at 9:04 p. m.

E. D. CONKLIN,
General Passenger Agent.

SIGNS 10 Cents EACH

Boarders Wanted, Roomers Wanted, To Rent, For Sale, etc., at The Star Office.

18,240,300 HAVE MONEY IN BANK

Big Increase in Number of National Bank Depositors Shown.

NONE HIT BY BANK FAILURE

Increase of 119 Per Cent in Total Amount of Deposits in Nine Years —Average Balance of Individual Depositor $651.92.

Washington.—One of every six of the total population of the United States has kept an account in a national bank, the official returns of June 30, 1919, just compiled by the comptroller of the treasury reveals, and during the fiscal year ended October 31, 1919, not one of the 18,240,300 depositors lost a dollar from bank failure.

On June 30, 1919, the number of individual accounts in our nearly 8,000 national banks was 18,240,300, as shown above. This compares with a total of 7,690,468 individual accounts on June 30, 1910, the increase in the number of depositors being 10,549,832, or 137 per cent in nine years.

In the same period the total deposits (individual and bank) have grown from $7,257,037,747 on June 30, 1910, to $15,924,865,000 on June 30, 1919, an increase of 119 per cent.

Average Balance.

The average balance to the credit of each individual depositor (not including balances of banks) on June 30, 1919, was $651.92, which compares with an average deposit of $690.47 June 30, 1910.

Pennsylvania leads all the other states with 2,398,206 national bank deposit accounts; New York comes second, with 1,495,220; the next in order are Illinois, 1,059,691, and Ohio, with 1,037,959.

Of the total number of national bank accounts in the country, 10,079,188 were demand deposit accounts on which no interest was allowed, and 246,072 were time accounts on which interest was not allowed. There were also 1,149,861 demand accounts on which interest was allowed and 6,765,179 time deposit accounts bearing interest.

New York leads the cities in the number of accounts, with 321,816; Chicago has 192,806; St. Louis, 121,160; Washington, 119,568; Atlanta, 115,679; Pittsburg, 106,016, and Philadelphia, 103,245.

Record of Cities.

The following list gives, in order of total of individual deposits, the names of the 25 cities whose national banks held the largest deposits, and shows in the case of each city the average amount to the credit of each individual depositor:

New York	$6,303	Cleveland	$5,419
Chicago	2,348	Baltimore	2,514
Philadelphia	3,505	Kansas City	1,036
Boston	7,043	Los Angeles	1,228
Pittsburgh	2,290	Detroit	4,917
San Francisco	2,252	Minneapolis	1,161
St. Louis	1,071	Milwaukee	862
Spokane	871	Washington	594
Portland	822	Denver	1,124
Cincinnati	1,546	Omaha	1,042
St. Paul	1,215	Atlanta	431
Richmond	625	Houston	694
Dallas	739		

In the size of average of individual national bank deposits Boston thus leads all the large cities of the country with an average of $7,043. New York second with $6,303, and Cleveland third with $5,419.

SQUIRRELS HUNT TURTLES

Fish for Other Things Than Nuts, Says Oil Driller in West Virginia.

Bethany, W. Va.—Squirrels that go fishing after turtles inhabit Hog Creek near here.

At least Jack Hurley, an oil driller, says they do.

"I saw three or four tiny turtles leggin' it up the bank out of the water as if a platoon of marines was chasing them," he said. "Moving in that direction I saw a pine squirrel on the back of the mother turtle. The sharp teeth of the squirrel were sunk into the hind part of the turtle's neck.

"As soon as the squirrel had finished the old turtle it made for the little ones. The small creeper just closed itself up in its shell, but the squirrel took it by the exposed meaty part of the rear leg and scooted up a tree with it."

All of which proves that squirrels sometimes get their minds off the cracking of nuts.

TIME TABLE OF

ULSTER & DELAWARE RR

IN EFFECT NOVEMBER 23, 1919.

Trains are due to leave Oneonta as follows:

7:10 a. m., daily except Sunday; 1:55 p. m., Sunday only; 2:25 p. m., daily except Sunday.

Trains are due to arrive as follows:

11:30 a. m. daily; 6:25 p. m. daily except Sunday.

Oiler in Western Mill Stripped by Shafting

Vina, Nev.—With every stitch of clothing stripped from his body, G. W. Pearl, an oiler, employed in the mill of the Olympic Mines company, was picked up from the floor of the mill by fellow employees and found to have suffered no serious injury, despite the fact that he was whirled around a rapidly moving shafting several times.

Pearl was oiling the line shafting in the mill when his clothing was entangled in a set screw on the shafting. The clothing held fast for a few seconds and he was pulled onto the shafting and whirled around. How many times he went around he could not tell, but when his clothes finally gave way he was shot to the floor of the mill and had nothing on but his shoes.

He has a few bruises to show for his experience.

MAKE 50 SHIPS IN 10 MONTHS

Hog Island Sets World's Record for Delivery of Steel Cargo Carriers Totaling 391,250 Tons.

Philadelphia.—A world's record in delivery of completed ships by a single yard was established by the American International Shipbuilding corporation at Hog Island by the delivery to the United States shipping board of the 7,625-ton cargo carrier Nobles on Monday.

The government, it was announced, has accepted the vessel, which made a total of fifty steel cargo carriers of 391,250 deadweight tons delivered in ten months.

During this period the other yards of the country delivered to the shipping board a total of 495 steel ships, with an aggregate deadweight tonnage of 3,185,239.

For the Bull Against Auto.

Des Moines, Ia.—J. S. Peters a few days ago filed a claim against Ben Murrow for alleged damages to his automobile when it collided with Murrow's bull on the Rising Sun road a few weeks ago. Murrow came back with a counter claim for $15 damages to his bull in the encounter. A jury in municipal court returned a verdict for $50 damages in favor of the bull.

HERE'S NEW INDUSTRIAL MIX

Germans Insist on Holiday Work, Then Strike When Brigade of Troops Arrives.

Berlin.—Possibly the strangest development yet found in the German industrial situation has appeared at the aniline dye works, located at Wolfen, near Holle.

Workers there demanded the privilege of remaining at their posts on German Memorial day, and when the firm refused to permit this the workmen to the number of 400 forced their way into the office of the director and compelled him to keep the plant open.

Gustav Noske, minister of defense, fearing trouble, sent a brigade of troops to Wolfen, whereupon the workers struck because of the fact that martial law was imposed by the presence of the troops.

Employees of the electric plant at Ritterfield, near Wolfen, which supplies Berlin with current, have struck in sympathy with the men at Wolfen, so that Berlin is threatened with loss of her electric supply. Martial law in the district has been ordered by the authority of President Ebert and Minister Noske.

Well-Directed Labor.

Nothing is denied to well-directed labor; nothing is ever to be attained without it.—Sir Joshua Reynolds.

Stop Tobacco

Stop tobacco for a month and see how much better you feel. You can stop without suffering any inconvenience or feeling the usual craving. Simply get a box of Nicotol from any druggist, use as directed and the habit quits you. Your health will be better, your resistance to disease will increase and you will cease to be a slave to nicotine. Read what Dr. Conner, formerly of the Johns Hopkins Hospital, says about the evil effects of tobacco in an article soon to appear in this paper. Nicotol is dispensed by all good druggists in this city, especially by Marsh, the Druggist, and City Drug Store.

SHERIFF'S SALE.

County of Otsego, ss.

By virtue of an execution issued out of the supreme court of the state of New York, to me directed and delivered, against the goods and chattels, lands and tenements of Charles W. Hall, I have seized and taken all the right, title and interest of said defendant in and to the following described property, to wit:

All that tract or parcel of land situate in the town of Westford, county of Otsego and state of New York, bounded as follows, to wit:

Bounded on the north by lands now owned by Irving Nash and by the highway leading from the head of the Westville Gulf Road to Westford; east by lands of said Irving Nash, lands of Carey Roseboom and lands of D. I. Baldwin; south by lands of Carey Roseboom and lands of L. R. and Harry G. French and on the west by lands of Lewis Wilsey formerly owned by Hiram Baldwin, containing 14 acres of land be the same more or less, which property I shall offer for sale, as the law directs, on the 11th day of February, 1920 at 11 o'clock, in the forenoon in front of Slver's Hotel, Main street, in the village of Schenevus, county of Otsego N. Y.

Dated this 29th day of December, 1919.
Benjamin C. VanZandt,
Sheriff.

Seybolt & Seybolt,
Attorneys for Judgment Creditor,
Oneonta, N. Y.

Druggists and Doctors Astonished At Wonderful Power of Nicotol To Stop the Use of Tobacco

To Detect Harmful Effects of Tobacco Try These Simple Tests

New York.—Mr. Tobacco User, any druggist will tell you that a remedy to be successfully sold must, above everything, possess merit, otherwise failure is inevitable. Nicotol, the famous remedy for the tobacco habit, was a success right from the start, because it quickly does the work promised. We publish a few letters from some of the best known druggists in the country to give you an idea of what they think of Nicotol, and you may rest assured that they would not permit the use of their names unless Nicotol was something out of the ordinary. The People's Drug Stores have five of the best stores in Washington, D. C. They write: "Since we have handled Nicotol the sale has been greater than that of all the rest of the articles of this nature which we have ever sold. The demand was so great that we were compelled to order it locally pending receipt of a shipment from you direct." Schramm-Johnson, who have six stores in Salt Lake City, say: "We take this opportunity of expressing ourselves relative to Nicotol. We have enjoyed a very large sale on same and it has given entire satisfaction to our customers." Jacob Brothers of Philadelphia, Pa., have this to say: "Our sales of Nicotol have passed our expectations. Our first order was placed late in March and we were forced to re-order before the end of April, the sales have kept up well ever since. There is no doubt that we are receiving many repeat orders from our customers and many expressions of opinion regarding the merit of this article have been very favorable." Dr. Conner, formerly of Johns Hopkins Hospital, tells how to detect the harmful effects of tobacco. Here is what he says: "Many men who smoke, chew or snuff incessantly and who are seemingly healthy, are suffering from progressive organic ailments. Thousands of them would never have been affected had it not been for the use of tobacco to excess, and thousands would soon get well if they would stop. The chief habit forming principle of tobacco is nicotine, a deadly poison which when absorbed by the system, slowly affects the nerves, membranes, tissues and vital organs of the body. The harmful effect of tobacco varies and depends on circumstances. One will be afflicted with general debility, others with catarrh of the throat, indigestion, constipation, extreme nervousness, sleeplessness, loss of memory, lack of will power, mental confusion, etc. Others may suffer from heart disease, bronchial trouble, hardening of the arteries, tuberculosis, blindness or even cancer or the common affliction known as tobacco heart. If you use tobacco to excess in any form you can easily detect the harmful effects, by making the following simple tests: Read aloud one full page from a book. If in the course of reading your voice becomes muffled, hoarse and indistinct and you must frequently clear your throat, the chances are that your throat is affected by catarrh and it may be the beginning of more serious trouble. Next, in the morning before taking your usual smoke, walk up three flights of stairs at a regular pace, then stop. If you find that you are out of breath, your heart beat is forced, trembling or irregular, you may be a victim of functional or organic heart trouble. If you feel that you must smoke, chew or snuff to quiet your nerves, you are a slave to the tobacco habit and are positively poisoning yourself with the deadly drug, nicotine. In either case you have just two alternatives—keep on with the self poisoning process irrespective of the dangers and suffer the consequences; or give up the habit and escape the dangers. You can overcome the craving and stop the habit in a very short time by using the following inexpensive formula. Go to any drug store and ask for Nicotol tablets, take one tablet after each meal, and in a comparatively short time you will have no desire for tobacco—the craving will have left you. With the nicotine poison out of your system, your general health will quickly improve."

Note—When asked about Nicotol tablets one of our leading druggists said: "It is truly a wonderful remedy for the tobacco habit; away ahead of anything we have ever sold before. We are authorized by the manufacturers to refund the money to every dissatisfied customer, and we would not permit the use of our name unless the remedy possessed unusual merit." Nicotol tablets are sold in this city under an iron-clad money-back guarantee by all up to date druggists, including Marsh, the Druggist, and City Drug Store.

As good in its way as Fels-Naptha in its way

To those who prefer a white laundry soap, Fels White Soap has everything to commend it.

It quickly whips up into a thick, heavy, cleansing lather.

Contains only carefully tested ingredients, properly blended by a house that has been making good laundry soap for more than twenty-five years.

Buy it today. You will like it.

Your grocer sells it, or can easily get it for you.

FELS WHITE SOAP

An every-day soap for every household purpose

COOPERSTOWN & ONEONTA BUS LINE

Time Table No. 4, in Effect Sept. 8, 1919.

If our Service pleases you tell others; if not, tell us.

Sundays A.M.	Sundays P.M.	Week Days A.M.	Week Days P.M.	STATIONS (Leave ↓ / Arrive ↑)	Week Days A.M.	Week Days P.M.	Sundays A.M.	Sundays P.M.
7:30	4:45	6:30	12:45	Cooperstown	10:15	6:45	11:15	8:45
7:45	5:00	6:45	1:00	Index (S.N.Y.Ry.)	10:00	6:30	11:00	8:00
7:50	5:05	6:50	1:05	Hartwick Seminary	9:55	6:25	10:55	7:55
8:00	5:15	7:00	1:15	Clinton Crossing	9:45	6:15	10:45	7:45
8:10	5:25	7:10	1:25	Milford	9:35	6:05	10:35	7:35
8:30	5:45	7:30	1:45	Portlandville	9:15	5:45	10:15	7:15
8:35	5:50	7:35	1:50	Milford Center	9:10	5:40	10:10	7:10
8:50	6:05	7:50	2:05	Colliers (D. & H.)	8:55	5:25	9:55	6:55
9:10	6:25	8:10	2:25	Oneonta City Line	8:35	5:05	9:35	6:35
Read Down				Oneonta U. & D. and D. & H.	Read Up			

Busses stop anywhere on signal. Busses make a 5-minute stop at Milford in both directions.

ONEONTA AND WORCESTER BUS LINE.

TIME TABLE NO. 3, IN EFFECT DEC. 15, 1919.

A.M.	A.M.	P.M.		A.M.	P.M.	P.M.
7:15	11:15	5:00	Oneonta	10:00	2:20	7:30
7:25	11:25	5:20	Colliers	9:40	2:00	7:20
7:40	11:40	5:30	Cooperstown Junction	9:35	1:55	7:15
7:55	11:55	5:55	Maryland	9:20	1:35	7:00
[illegible]	12:15	[illegible]	Chaseville	9:15	1:20	6:50
8:20	12:30	6:30	Schenevus	9:05	1:20	6:30
8:45	12:50	[illegible]	Worcester	8:45	1:00	6:20
Arrive—Read Down				Leave—Read Up		

Bus will not run Sundays ... Bus leaves Oneonta from Post Office; Worcester from Central Hotel. There is no fare charged in city limits. Bus will not pick up passengers coming into city from city line.

NewspaperARCHIVE®

NEW DEVICES TO HELP AIR PILOTS

Radio Direction Indicators Are Improvements to Save Life and Time.

NEED FOR CASH IS ACUTE

Eight Planes Used in Mail Service In United States and 54 in English Channel Service Compared— Fog No Longer Menace.

New York.—New devices to safeguard mail pilots [illegible] assure the sure guidance of mail planes through all kinds of weather are now being installed on mail planes and at the Newark and Bellefonte flying fields, according to a statement by Otto Praeger, second assistant postmaster general in charge of aerial mail. Radio direction indicators and a new compass are among the improvements which will save both life and time.

In his statement Mr. Praeger goes carefully into the aerial mail situation in this country, pointing out that much depends upon the attitude of congress toward appropriations for the extension of the service. He contrasts the eight airplanes in daily mail carrying operations throughout the entire United States with the 54 *transporting* mail each day in Great Britain and across the channel.

"The fact that European countries are operating more extensive air mail services than the United States is due solely to the reason that the post office department has not been able to obtain appropriations for the desired development," he says. Concerning the improvements in air mail carrying, he says:

"With the co-operation of the bureau of standards, the signal corps of the army and the radio section of the navy, the aerial mail service has developed a most powerful loop radio for communication of mail planes and their guidance through all sorts of weather, even fog. This equipment is now being installed on the new mail planes and landing fields at College Park, Newark and Bellefonte, Pa.

"The radio set has a tremendous range for sending. Its possibilities have not been fully determined. Instead of requiring masts from 200 to 500 feet high, the aerial wires are being raised on masts only 23 feet high.

Field Marking Equipment.

"Included in the equipment is a field-marking radio device which enables a pilot to steer exactly for the center of his landing field, although it may be invisible and obscured by clouds, rain, snow or fog. The tremendous importance of this invention, which has been perfected by the bureau of standards on the initiative of the aerial mail service, can be barely realized by those unfamiliar with the art of flying.

"Fog is the aviator's most dangerous enemy. A majority of crashes and bad landings are caused solely by the inability of the pilot to determine his position and the location of a suitable landing place.

"A new compass has been devised and put in service on the small planes, but one of the most important contributions to aviation being worked out by the aerial mail service, with every prospect of success, is a nonmagnetic and nongyroscopic compass which will overcome the unreliability of the magnetic compass caused by vibration and other disturbing features of an airplane in motion.

"Through the encouragement and actual assistance of the aerial mail service an American inventor has created a self-cleaning spark plug for the powerful high-compression type of Liberty motor.

"We have every reason to believe that these new inventions will do much for the transcontinental service when it is installed. Heretofore the only argument against the aerial mail plane was that railroads were more dependable than flying machines for long hauls, that planes could not make transcontinental or long cross-country flights with a surety of success because the weather might either delay the start or force a landing on undesirable ground.

"There was much in that argument until the wireless was called into play in behalf of the air mail plane."

Cut Down the Time.

Air service across the continent from New York to San Francisco will cut down the time of transmission of mail by almost two days, according to Mr. Braeger. He says:

"The proposed transcontinental air mail from New York to San Francisco is the result of our inability to get the railroads to give the Pacific coast cities, notably Los Angeles, San Francisco and Seattle, an efficient mail service. A letter mailed in New York and making all connections takes 96 hours to reach San Francisco.

"If you write a letter Monday it will leave New York at 8:40 o'clock that night, and if the trains are on time will arrive in San Francisco at 12:30 o'clock Friday afternoon. During 23 days in October the mail reached San Francisco on schedule only five times. When the trains were as much as an hour late the mail was not delivered until Saturday morning.

"By the air mail route letters written Monday would leave New York Tuesday morning, arrived in Omaha, Neb., that afternoon in great planes of the type which are now being completed for the mail service; arrive at Battle Mountain, Nev., on Wednesday afternoon and be in the San Francisco post office by 9 o'clock Thursday morning; in fact, delivered almost two days ahead of the mail sent overland by train.

"This route, if congress permits the carrying out of present plans, will be operated by multimotored planes carrying a ton of mail from New York to Omaha, and then onto the Coast by planes carrying 1.500 pounds over the Rockies.

"The West has been aroused in favor of this service, but what congress will do in the matter remains to be seen. The trouble with aviation in America is lack of vision and ignorance of the problems that confront manufacturers. Until the national congress obtains a clearer grasp of this subject the United States will steadily slip back while Europe goes forward.

In Death Struggle.

"Few of us apparently realize today that the American airplane industry is in a death struggle for existence. People seem to be under the impression that our airplane industry is holding its own with the rest of the world and that the air mail service of the United States is the only one in operation.

"Today it is the boast of the air mail service of the post office department of the United States that we have eight airplanes in the air daily, covering a total of 1,906 miles of territory and carrying an aggregate of 2,100 pounds of mail.

"Compare this with the information contained in an official report from London detailing the [illegible] of the airplane postal service in Great Britain at the close of the month of September, 1919. This [illegible] that 54 government [illegible] were transporting mails daily from one part of the country to another, the latest routes including Bristol, Birmingham, Newcastle, Manchester and Glasgow.

William Edward Critchlow, 90 years old, holds the distinction of being the oldest traveling man in the United States. He sells hickory pipes and is a familiar figure between the Mississippi river and the Pacific coast. He was sixty-five when he first went "on the road" and his employers say he is a "whale of a success." His motto is "Make your word good if it kills." If generally adopted lots of people would stop talking.

BLOCKADED

Every Household in Oneonta Should Know How to Resist it

If your back aches because the kidneys are blockaded.

You should help the kidneys with their work.

Doan's Kidney Pills are especially for weak kidneys. Ask your neighbor.

Recommended by thousands—home testimony proves their merit.

Mrs. W. G. English, 32 River street, Oneonta, says: "Four years ago I had a bad attack of kidney trouble. There were sharp pains in the muscles of my back and when I bent I could hardly straighten up again. I tried different kidney remedies but didn't get relief until I used Doan's Kidney Pills. After taking one box of Doan's I felt better and six boxes entirely removed the trouble."

Price 60c, at all dealers. Don't simply ask for a kidney remedy—get Doan's Kidney Pills—the same that Mrs. English had. Foster-Milburn Co., Mfrs., Buffalo, N. Y.

HOTEL ANSONIA

Broadway at 73rd St. NEW YORK

MOST UNIQUE HOTEL IN AMERICA

1400 Rooms offering every combination from one room to 12 rooms and 3 baths

RATES—$2.00 PER DAY AND UP WITH BATH—$2.50 AND UP

JOHN McE. BOWMAN, PRESIDENT

EDWARD M. TIERNEY, VICE PRESIDENT

Fowler Dry Goods Co.

THE BOSTON STORE

DOLLAR DAY

SMASHES PRICES

Greatest Bargain Day of the Year

Wednesday, Dec. 31st

Below will be found a few of the Big Dollar Day Bargains for tomorrow—to substantiate our slogan—"The Store of Small Profits." We take the loss on high grade merchandise tomorrow to make new business acquaintances. Look over the following list and decide at once to visit the store and get your share of the BARGAINS.

Great Opportunities For Saving

Only by going through the wholesale department of our Great Department Stores and picking out merchandise that was purchased months ago, were we enabled to offer such phenomenal values.

We advise you to get to the store early in the morning, for there will be the usual large crowds later. Extra salespeople will be on hand to serve you in the usual FOWLER WAY.

The Following Specials Are Less Than Present Wholesale Prices Buy Now For Future

Bleached Muslin: 4-4: 35c quality. Dollar Day Special, 4 yards ... **$1.00**

Bleached Muslin; 36 in.; 32c value; 5 yards: **$1.00**

Unbleached 4-4 Muslin; Dollar Day special, six yards for **$1.00**

9-4 Bleached Sheeting; special, Dollar Day .. **49c**

9-4 Bleached Sheeting: 90c value: Dollar Day **72c**

8-4 Bleached Sheeting: 80c quality: special Dollar Day **66c**

8-4 Bleached Sheeting: $1.00 grade. Dollar Day special **85c**

8-4 Unbleached Sheeting; 80c value, Dollar Day special **59c**

72x90 Bleached Bed Sheets. Special Dollar Day **$1.47**

72x90 Bleached Bed Sheets: $2.00 value. Dollar Day **$1.59**

81x90 Bleached Bed Sheets: $2.25 grade. Special Dollar Day ... **$1.77**

81x99 Bleached Bed Sheets: $2.35 value. Special **$1.88**

54x90 Bleached Bed Sheets: $1.75 value. Special **$1.35**

63x90 Bleached Bed Sheets: $1.85 quality. Dollar Day ... **$1.45**

Apron Gingham: blue and white checks; special Dollar Day 5 yards . **$1.00**

Dress Ginghams in Plaids and Stripes: 40c value: 5 yards **$1.50**

45x36 Pillow Cases: 48c quality. Dollar Day . **37c**

45x36 Pillow Cases: 60c value. Dollar Day .. **45c**

White Bed Spreads: double bed size: $2.50 value. Special Dollar Day at **$1.95**

White Satin Damask Bed Spreads: with fringe and cut corners: $6.50 value; special at **$4.95**

Turkish Towels: large size: worth 45c. Dollar Day Special .. **3 for $1.00**

Huck Towels: large size, hemmed: 35c quality: at .... **4 for $1.00**

Outing Flannel: white: worth 35c. Dollar Day, at ...... **4 yds. $1.00**

Outing in plain gray and stripes. Dollar Day, five yards for **$1.00**

Towels [illegible]: all linen: 50c quality: Special Dollar Day **39c**

Bed Bl[illegible]kets in white or gray: [illegible]0 value. **$1.75**

Bed [illegible]kets: white, gray or [illegible] color; double bed size [illegible].00 value. Dollar Day **$3.25**

Bed Blankets: extra large; in white, gray or tan color. Special Dollar Day **$3.75**

Bed Blankets: Woolnap in white or gray: double bed size: worth $6, at **$4.45**

Bed Blankets: Woolnap, extra large size: $6.98 quality. Dollar Day bargain **$5.49**

Bed Comfortables. $5.95 value. Dollar Day . **$3.95**

Feather Pillows: worth $4.50. Dollar Day . **$2.95**

Feather Bed Pilows: $5.50 kind. Dollar Day Special **$3.95**

Cotton Batting: 20c value. Dollar Day Special at .... **6 for $1.00**

Bathrobe Blankets with cord to match: $6.00 value. At **$4.95**

Children's Sleeping Garments with feet: $1.00 grade: at **79c**

Boys' Pajamas: regular $1.25 value. Special price for this sale **$1.00**

Misses' Outing Gowns: worth $1.45. Dollar Day at **$1.00**

Women's Bungalow Aprons: made from good quality Percale. Regular $1.69 value. Dollar Day at **$1.25**

Women's Jersey Knit Vests and Pants in white; 75c quality. Dollar Day at .... **2 for $1.00**

Women's Ecru Ribbed Vests; 59c value at .. **42c**

Women's Fleeced Linen Vests and Pants: $1.25 grade. Special Dollar Day at **$1.00**

Women's Winter Union Suits; regular $1.75 value. Dollar Day special **2 for $3**

Women's $28.50 Suits at **$17.50**

$30.00 Suits at ... **$22.00**

$39.00 Suits at ... **$27.50**

$49.00 Suits at ... **$37.50**

$29.00 Coats at ... **$18.00**

$35.00 Coats at ... **$22.50**

$49.00 Coats at ... **$37.50**

$65.00 Coats at ... **$47.50**

$5.98 Skirts at **$2.95**

$8.50 Skirts at **$5.95**

Women's Sweaters: coat style: wool; $5.95 value. Dollar Day ... **$2.95**

Men's laundered Collars special Dollar Day **8 for $1**

Men's Muslin Night Shirts: good quality: worth $1.75. Dollar Day at **$1.23**

Men's [illegible] silk [illegible]: $2[illegible] quality. Special at **$1.75**

Men's black work Shirts: with collars attached. Dollar Day Special .... **2 for $1.00**

Men's dark striped Work Shirts: with collars attached: regular $1.25 value. Special at .. **$1.00**

Men's Shirts and Drawers, in natural gray; $1.75 value. Dollar Day . **$1.00**

Men's heavy Union Suits: ribbed: worth $3.50. Dollar Day **$1.95**

Men's Suspenders: 75c kind; at **59c**

Men's $10.00 Sweater Coats. Dollar Day . **$7.50**

Men's heavy Cotton Sweater Coats: $3 value: at **$1.50**

Men's Khaki Pants: a good quality: $3.00 value: at half price **$1.50**

Men's Overall Jackets in plain blue and stripes: sizes 36 to 40; $1.75 and $1.98 value: slightly imperfect. Dollar Day Special **$1.00**

Men's Overalls in Cottonade stripe with bibs. Dollar Day **$1.00**

Boys' Overalls with bibs slightly damaged: at . **50c**

Boys' Overalls: in [illegible] at ..... 2[illegible]

NEWSPAPERARCHIVE®

NEWSPAPERARCHIVE®